



## news briefs

### Extended Campus Class Set

"Exceptional Child Psychology" is being offered at Bloomfield High School beginning Oct. 16. The instructor for the three graduate credit hour course is Dr. Bob Bower. For further information contact the Extended Campus division at Wayne State College, or call (402) 375-2200, ext. 217.

### Economic Director Appointed

John Krueger has been appointed Director of the Northeast Nebraska Economic Development District, an agency promoting the total economic development of this region.

Prior to his appointment, Krueger was Director of the Extra-Metropolitan Council of Government in Fremont, a service agency for membership governments. As director, he prepared municipal and district budgets and grant proposals which totalled over \$10 million.

The Northeast Nebraska Economic Development District represents 16 counties in the state, including Dixon and Wayne. The District is governed by elected representatives and in dividends appointed by City Councils and County Boards.

### Two Tapped for Draft Board

Approval has been received from National Selective Service Headquarters on 120 names submitted by Governor Charles Thone to fill the seats in 24 newly created Standby Selective Service Local Boards in Nebraska.

Appointed in Dixon County was Philip Lowe of Ponca. Merlin Reinhardt, Wayne, has been appointed from Wayne County. The appointments climax an effort which began June 2 in Nebraska to recruit qualified citizens to fill the seats, in accordance with a national effort to establish standby local boards.

According to Malcolm Hardin of Lincoln, Selective Service Director for Nebraska, the boards will not be activated unless Congress directs a return to the draft due to a national emergency.

### Duck Club Meets in Norfolk

Northeast Nebraska Duck Club will meet Monday night, Oct. 26 at 8 p.m. in the Norfolk Airport meeting room.

Senator Richard Peterson will be discussing legislation that will be coming in the next session of the Nebraska Unicameral. Questions and a townhall type discussion will follow Senator Peterson's presentation.

Duck clubs are area groups organized for education and peaceful political action.

Anyone interested in learning more about political issues and what individuals can do is invited to attend.

### Band Scholarship Awarded

Jeff Warnemunde of Winside was recently awarded a State National Band Scholarship. This award is given in recognition of academic achievement in business, outstanding career potential, leadership capabilities and personal qualities.

Warnemunde is the son of Mr. and Mrs. David Warnemunde of Winside. Jeff has been active in Blue Key Honorory, Alpha Lambda Delta, Delta Sigma Pi (Business Fraternity) and Spanish Club. He is majoring in business administration and Spanish.

### Computer Course Offered

"Computer Software" is being offered in Fremont in the Educational Service Unit No. 2 located at 2320 North Colorado Avenue. Instructors for the one under graduate or graduate credit hour course will be Dr. Hilbert Johs and Dr. Jim Paige. For further information contact the Extended Campus Division at Wayne State College, or call (402) 375-2200, ext. 217.

### Winside Among 6 Finalists

The Village of Winside has been selected as one of six finalists in the Class II Division of the Nebraska Community Improvement Program.

Judges of that contest were scheduled to make an early morning visit to the village Wednesday to look over Winside and speak with community leaders.

The panel of judges is expected to select three top winners in the program in the near future.

### Wakefield VFD Open House

The Wakefield Fire Department invites the public to attend an open house on Sunday, Oct. 18, from 2 to 4 p.m. at the Fire Hall. Tours of the facility will be conducted, and the function of each vehicle explained.

Fire prevention posters made by local kindergarten through sixth grade students will be on display. Refreshments will be served.

### Art Exhibition Continues

Myron Heise art exhibition in the Nordstrand Visual Arts Gallery in the Val Peterson Fine Arts Center on the Wayne State College campus. The gallery is open from 8 a.m. to 5 p.m. weekdays.

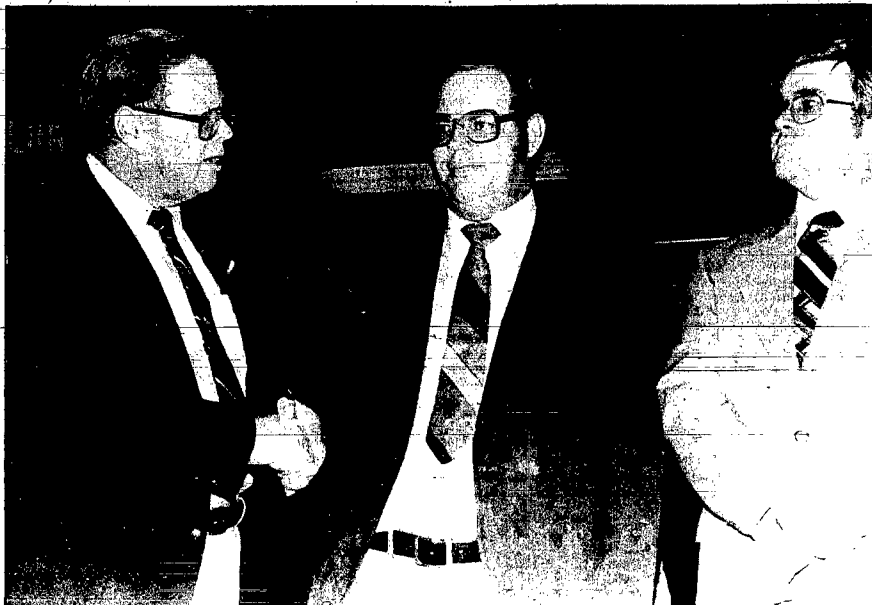

Wayne Herald Photography

## Kiwanis Officers Installed

DON KOEBER, center, Wayne Kiwanis Club president, gets a congratulatory handshake from Lynn Hut-ton Jr. of Norfolk, district lieutenant governor, during recent installation ceremonies at the Black Knight Restaurant, Wayne. With Koerber is Mike Carney,

secretary-treasurer. Other officers include Bill Dickey, president-elect; Sam Schroeder, vice president; and directors Harry Wert, Dave Cooley, Jack Middendorf.

## dixon county court

**VEHICLE REGISTRATION:**  
1982 — Double L Cattle, Inc. Loren Lund, Newcastle. Buick. Dixon County Feed Lots, Inc. Allen, Buick.

1981 — Rev. John O. McCaslin, St. Joseph's Church, Ponca. Ford, Dwight Golch, Allen, VW Trailer (Stock Trailer), James McCluskey, Ponca, Homedale Trailer (Camper Trailer), Milton G. Waldbaum Co., Wakefield, Oldsmobile, Harley E. Barge, Wakefield, Ford, DeRoy Gregg, Ponca, Hale Stock Trailer, George R. Anderson, Wakefield, Chevrolet, Melvin W. Mortenson, Wakefield, Pontiac, George W. Rehm, Laurel, Pontiac, Ada Bartels, Wakefield, Pontiac.

1977 — Alan Mackling, Waterbury, Mercury, Jeff McAfee or Marcia Lundin, Allen, Chevrolet Pickup, Donald A. Johanson, Emerson, Volkswagen, Lisa M. Paul, Wakefield, Chrysler.

1976 — Dietrich Schweers, Ponca, Chevrolet, Milton G. Waldbaum Co., Wakefield, Fruehauf Semi Trailer.

1975 — Affidavit of Repossession, The Triangle Finance Co., Wayne Chevrolet Pickup.

1974 — Todd Anderson, Ponca, Ford.

1973 — Mark J. Brewer, Ponca, Chevrolet, David Armstrong, Ponca, Chevrolet Truck, DeLloyd Meyer, Wakefield, Toyota Pickup, Brad Boltorf, Ponca, Capri.

1971 — Doris G. Breshch, Newcastle, Plymouth.

1968 — Lorence G. Johnson, Wakefield, Dodge, Francis E. Woodford, Ponca, Chevrolet.

1967 — Clarence Krause, Ponca, Chevrolet Truck, Larry Wilson, Allen, Plymouth.

1966 — George Elyson, Newcastle, Ford, Lee L. Harder, Ponca, GMC Truck, Margaret A. Ellis, Allen, Ford Douglas R. Ellis, Allen, Ford Pickup.

1962 — Walter G. Scheel, Newcastle, Kir House trailer.

1958 — James Eiert, Ponca, Chevrolet.

**COURT FINES:**  
Richard E. Adkins, Laurel, \$15, speeding, Douglas D. Rickert, Ponca, \$25, speeding, Randle C. Braddy, Ponca, \$15, violated Stop sign, Lisa Peters, Wynot, \$162.00 and \$18 for test, driving under influence of alcoholic liquor or drug, Brian E. Holcomb, Coleridge, \$40, speeding, Mark D. Daniels, Ponca, \$37, no operator's license, Joni L. Ad-dison, Ponca, \$14, obstructing traffic, Michael J. Beavers, North Sioux, South Dakota, \$40, speeding, Nicholas Mitchell, Allen, \$44 and jailed 170 days to be served concurrently, 1 theft of movable property more than \$100 but less than \$300, 11 criminal trespass (first degree) 111 criminal mischief.

**REAL ESTATE:**  
Darrel I. and Helen Putnam to Donald D. and E. Elaine Curry, W $\frac{1}{2}$  NW $\frac{1}{4}$  and NW $\frac{1}{4}$  SW $\frac{1}{4}$ , Sec. 28, and N $\frac{1}{2}$  NW $\frac{1}{4}$  and SE NW $\frac{1}{4}$ , Sec. 33, and SE $\frac{1}{4}$  SW $\frac{1}{4}$  and SW $\frac{1}{4}$  SE $\frac{1}{4}$ , except that part lying E of South Creek and known as Tracts 1 and 2, which contain 7.37 acres, more or less, all in 30.6, containing about 308 acres, revenue stamps \$90.75.

Hart J. and Mary Vollers, Kurt M. and Deborah Rewinkel, to The County of Dixon, Nebraska, a tract of land located in NW $\frac{1}{4}$  SE $\frac{1}{4}$ , 34 28N 4, said tract containing 78 acre which includes 53 acre previously occupied as public road, the remaining 25 acre being additional acreage acquired, revenue stamps exempt.

Estate of Mable J. Hurstad, Deceased, by Henrietta M. Hurstad, to The County of Dixon, Nebraska, a tract of land located in SW $\frac{1}{4}$ , 35 28N 4, and another tract located in SW $\frac{1}{4}$ , 35 28N 4, said tracts containing 92 acre which includes 64 acre previously occupied as public road, the remaining 28 acre being additional acreage acquired, revenue stamps exempt.

1966 — George Elyson, Newcastle, Ford, Lee L. Harder, Ponca, GMC Truck, Margaret A. Ellis, Allen, Ford Douglas R. Ellis, Allen, Ford Pickup.

1962 — Walter G. Scheel, Newcastle, Kir House trailer.

Hart J. and Mary Vollers, Kurt M. and Deborah Rewinkel, to The County of Dixon, Nebraska, a tract of land located in NW $\frac{1}{4}$  SE $\frac{1}{4}$ , 34 28N 4, said tract containing 78 acre which includes 53 acre previously occupied as public road, the remaining 25 acre being additional acreage acquired, revenue stamps exempt.

Estate of Mable J. Hurstad, Deceased, by Henrietta M. Hurstad, to The County of Dixon, Nebraska, a tract of land located in SW $\frac{1}{4}$ , 35 28N 4, and another tract located in SW $\frac{1}{4}$ , 35 28N 4, said tracts containing 92 acre which includes 64 acre previously occupied as public road, the remaining 28 acre being additional acreage acquired, revenue stamps exempt.

Hart J. and Mary Vollers, Kurt M. and Deborah Rewinkel, to The County of Dixon, Nebraska, a tract of land located in NW $\frac{1}{4}$  SE $\frac{1}{4}$ , 34 28N 4, said tract containing 78 acre which includes 53 acre previously occupied as public road, the remaining 25 acre being additional acreage acquired, revenue stamps exempt.

1966 — George Elyson, Newcastle, Ford, Lee L. Harder, Ponca, GMC Truck, Margaret A. Ellis, Allen, Ford Douglas R. Ellis, Allen, Ford Pickup.

1962 — Walter G. Scheel, Newcastle, Kir House trailer.

Hart J. and Mary Vollers, Kurt M. and Deborah Rewinkel, to The County of Dixon, Nebraska, a tract of land located in NW $\frac{1}{4}$  SE $\frac{1}{4}$ , 34 28N 4, said tract containing 78 acre which includes 53 acre previously occupied as public road, the remaining 25 acre being additional acreage acquired, revenue stamps exempt.

Estate of Mable J. Hurstad, Deceased, by Henrietta M. Hurstad, to The County of Dixon, Nebraska, a tract of land located in SW $\frac{1}{4}$ , 35 28N 4, and another tract located in SW $\frac{1}{4}$ , 35 28N 4, said tracts containing 92 acre which includes 64 acre previously occupied as public road, the remaining 28 acre being additional acreage acquired, revenue stamps exempt.

Hart J. and Mary Vollers, Kurt M. and Deborah Rewinkel, to The County of Dixon, Nebraska, a tract of land located in NW $\frac{1}{4}$  SE $\frac{1}{4}$ , 34 28N 4, said tract containing 78 acre which includes 53 acre previously occupied as public road, the remaining 25 acre being additional acreage acquired, revenue stamps exempt.

## county court

**FINES:**  
David Harmon, Omaha, speeding, \$25; Jed Friedrichsen, Wayne, failure to dispose of parking ticket, \$5; Kelly Roth, Wakefield, no valid inspection sticker, \$5; Randall Heying, Granville, Iowa, speeding, \$19; Patricia Jenkins, Carroll, speeding, \$28; and Ralph Taylor, Akron, Iowa, speeding, \$25.

Sheri Wilfen, Sioux City, Iowa, speeding, \$25; Patrick McDanel, Plattsmouth, speeding, \$19; Charles Roland, Wayne, no valid inspection sticker, \$5; William Polen, Wakefield, speeding and no valid inspection sticker, \$21; Janice Gardner, Wakefield, speeding,

\$16; Jeffrey Boes, Elgin, speeding, \$31; Cynthia Albrecht, Wayne, failure to dispose of parking ticket, \$5; and Kenneth Maslonka, Wayne, speeding, \$19.

**SMALL-CLAIMS FILINGS:**  
Charles Kudrna, Wayne, plaintiff, seeking \$41.95 from Peister Bros., Norfolk, claimed due for services requested in April and May.

**CIVIL SUIT FILINGS:**  
Daniel and Valerie McCright, Seward, seeking \$564.93 from Marlbound Lessmann, Wayne, claimed due for damages and medical bills as the result of a pickup-motorcycle accident in April.

## hospital news

**WAYNE**  
**ADMISSIONS:** Kathleen Wiechman, Pilger, Henry Framm, Wisner, Daniel Dolph, Wakefield, Marge McCright, Wayne, Tille Schlate, Wisner.

**DISMISSALS:** Thelma Young, Wayne, Herman Peters, Wayne, George Thompson, Wisner, Kathleen Wiechman and baby, Pilger.

**WAKEFIELD**  
**ADMISSIONS:** Arlene (Susie) Johnson, Concord, Rollin

Wachler, Hubbard; Roger Armstrong, Ponca; Diane Ruzicka, Emerson; Anna Lessman, Wakefield; Eugene Paul, Wakefield.

**DISMISSALS:** Robin Conner and baby, South Sioux City; Edith Olson, Emerson; Arlene (Susie) Johnson, Concord; Barbara Brondum and baby, Pender; Jaclyn Karman, Hubbard; Diane Ruzicka, Emerson, Rollin Wachler, Hubbard, Sharon Grashorn, Wayne; Roger Armstrong, Ponca.

## obituaries

### George Koll

George Koll, 78, of Norfolk, formerly of Winside, died Saturday at Norfolk.

Services were held Tuesday at St. Paul's Lutheran Church in Win-side. The Rev. John Haltermann officiated.

George Koll, the son of August and Emma Bockwall Koll, was born Sept. 15, 1903 at Burg, Fehman, Germany. He received his schooling in Germany where he was baptized and confirmed in the Lutheran faith. He came to the United States in June, 1922, and settled at Winside, where he farmed. He had made his home in Norfolk since 1960.

Survivors include one brother, Ernd of Winside, two sisters, Minnie and Hattie, in Germany, four cousins, in Winside, nieces and nephews.

He is also preceded in death by his parents, one brother and six sisters.

Palbearers were Bob Peterson, George Voss, Fritz Witt, Harry Schwabe, Werner Janke and Frank Weible.

Burial will be in the Winside Cemetery with Wittse Mortuaries in charge of arrangements.

### Mrs. C. D. Haskell

Mrs. C. D. Haskell, 92, of Sun City, Ariz., formerly of Laurel, died Monday at Sun City.

Services will be held today (Thursday) at 11:30 a.m. at the United Presbyterian Church in Laurel. The Rev. Thomas Robson will officiate.

Margaret Haskell, the daughter of Charles and Katherine Ficken Tienken, was born Feb. 8, 1889 at Naper. She grew up in Boyd County. She married C. D. Haskell on Oct. 12, 1910 at Bonesteel. She and her husband lived in Gregory, S. D. and Sioux City, Iowa until 1923, when they moved to Laurel. They farmed there until the death of Mr. Haskell in 1965. She has lived the last several years in Sun City, Ariz. She was a member of the United Presbyterian Church in Laurel and an associate member of the Faith Presbyterian Church in Sun City.

Survivors include two sons, John of McCook and William of Laurel; one daughter, Mrs. Marie Harper of Sun City, Ariz.; eight grandchildren, 13 great grandchildren; and one brother, Carl Tienken of Butte.

She is also preceded in death by her husband, two daughters and four grandchildren.

Palbearers will be John, Neal and Charles Haskell, Charles Goll, Neal Paul and Jerry Heitshusen.

Burial will be in the Wakefield Cemetery with Wittse Mortuaries in charge of arrangements.

## vehicles registered

**VEHICLE REGISTRATIONS:**  
1982 — Alvin Carlson, Winside, Buick.

1981 — Carhart Lumber Co., Wayne, Olds; Roy Coryell, Wayne, Chev.; Scott Klemetson, Wayne, Olds; Ivl Nelson, Wayne, Chev.; George Phelps, Wayne, Pontiac; Clayton Hoels, Wayne, Pontiac; David Jager, Wayne, Olds; Julie Kwapioski, Wayne, Olds; Charles Maier, Wayne, Honda; Wayne Dist., Inc., Wayne, Chev.; Kenneth Roland, Wayne, Ford; Herbert Otteman, Wayne, Ford.

1979 — Greg Janousek, Wayne, Chev.; John Rudebusch, Randolph, Ford.

1978 — Mary Lou George, Winside, Ford.

1977 — Teri Hankins, Wayne, Plymouth.

1976 — Vernon Hokamp, Randolph, Chev.; Richard Doffin, Hoskins, Olds.

1975 — Larry Skott, Wayne, Ford; Fern Schuit, Randolph, Olds; Alvin Anderson, Wayne, Chev.

1974 — Lavern Miner, Wakefield, Chev.

1973 — Jeff Brady, Wayne, Ford; Gilbert Krause, Hoskins, Chev.; Don Neisius, Wayne, Buick; Don Rohde, Laurel, Ford.

1972 — Jeanne Tietgen, Wayne, Pontiac.

1971 — Ed Craft, Wayne, Chev.

1970 — Don Kubik, Wayne, Buick; William Kinney, Wakefield, Chev.; William Kinney, Wakefield, Chev.; Ivan Creighton, Wayne, Volks.

1969 — John Grashorn, Wayne, Dodge; Gene Casey, Wayne, Chev.

1967 — David White, Wayne, Jeep.

1966 — Daniel Monson, Wayne, Pontiac.

1965 — Baxter Brown, Wakefield, Olds.

1960 — Daniel Slavin, Wayne, Chev.

## business notes

Gordon Nedergaard and Bruce Lühr, FIC, District Representatives for the Brotherhood Agency of Lutheran Brotherhood, were cited for outstanding life insurance service at an awards banquet held recently in Sioux City.

Nedergaard was presented a certificate for one year of quality service to his clients.

Lühr was presented a certificate for one year of quality service, plus production achievements necessary to make him eligible for membership in the One Million Club.

As Fraternal Insurance Counsellors, both men were required to complete an extensive basic and advanced training course, pass three comprehensive examinations, and meet established production requirements.

Nedergaard has been a representative in this area since 1958. Lühr has represented this area since 1977.

Dr. Donald Koerber of Wayne attended the recent Educational Seminar of the Nebraska Optometric Association held in Kearney Oct. 11-13.

The program included small group workshops and several nationally known speakers.

The sessions are accredited toward mandatory continuing education requirements for license renewal annually.

## marriage licenses

Robert J. Coan, 26, Omaha, and Diane Fae Kieckhefer, 23, Wakefield.  
Dwayne L. Thies, 23, Winside, and Diana L. Rhodes, 21, Wayne.

## weather



Day	Hi	Low	Rain
Sat	68F	34F	0.0
	20C	1C	
Sun	73F	46F	0.0
	23C	8C	
Mon	65F	54F	0.25
	18C	12C	
Tues	62F	46F	0.01
	16C	8C	

Andy McQuistan, 9  
Grade 4  
District No. 25

The National Weather Service forecast through the weekend is for partly cloudy with the lows in the upper 30s and lower 40s with a high in the 60s. No precipitation is expected.

\* Precip. courtesy of Triangle Finance. \* Temps courtesy of Energy Systems.

**THE WAYNE HERALD**  
Serving Northeast Nebraska's Greatest Farming Area

No. 7  
Thursday,  
Oct. 15,  
1981

PRIZE WINNING  
NEWSPAPER  
1981

114 Main Street - Wayne, Nebraska 68787 Phone 375-2600

Established in 1875, a newspaper published semi-weekly, Monday and Thursday (except holidays), by Wayne Herald Publishing Company, Inc., J. Alan Cramer, President; entered in the post office at Wayne, Nebraska 68787. 2nd class postage paid at Wayne, Nebraska 68787.

**NATIONAL NEWSPAPER**  
PUBLISHED WEEKLY  
1975  
ANNA SUSTAINING  
MEMBER - 1975

Randall Howell  
Editor  
Jim Marsh  
Business Manager

Official Newspaper of the City of Wayne, the County of Wayne and the State of Nebraska

PUBLICATION NUMBER - USPS 670-960

SUBSCRIPTION RATES  
In Wayne, Pierce, Cedar, Dixon, Thurston, Cuming, Stanton and Madison Counties: \$12.79 per year, \$9.98 for six months, \$8.16 for three months. Outside counties mentioned: \$15.00 per year, \$12.00 for six months, \$10.50 for three months. Single copies 20 cents.

## campus briefs

### 2 Holocaust Shows Set

Because of the overwhelming response to the Wayne State College Public Affairs program, "The Holocaust Revisited," two showings of the National Archives film "Nazi Concentration Camps" will be presented on Monday, Oct. 19, in the Ramsey Theatre.

The Public Affairs Institute asks that the general public and "close-in" high school students be at the theatre by 9 a.m. Monday in order that there be room for a 10:15 a.m. showing for those schools which are at a distance from the Wayne community.

Allen O'Donnell, director of the program, said: "We are sorry for the inconvenience while, at the same time, we are very pleased at the interest being shown in the program." The program, as now scheduled, will continue after the second showing of the film in Rice Auditorium, just north of Ramsey Theatre.

The program includes two survivors of the Auschwitz concentration camps, Sam and Magda Fried of Omaha, and two liberators of Nazi concentration camps of World War II.

Also, an historian of the Holocaust, Rabbi Yechiel Eckstein of Chicago, will present an address on "Human Dignity" immediately after the second showing of the film. His address, with time for questions and answers, will be in Rice Auditorium.

The afternoon segment of the program, consisting of the Frieds and the liberators, Rev. Norbert Johnson and Hollis Limprecht, both of Omaha, will begin at 1:15 p.m. also in Rice Auditorium.

"It appears that we may have more than 700 Iowa and Nebraska high school students from area schools at the program — some coming from considerable distance," O'Donnell said.

### Hoskins Woman Gets Scholarship

Arlene Gnirk of Hoskins, a transfer student from Northeast Technical Community College in Norfolk, and Janet Lee of Albion, a transfer student from Platte Technical Community College in Columbus, have recently been awarded scholarships for the fall semester, 1981, at Wayne State College.

The scholarships are awarded annually to outstanding transfer students from Northeast Technical Community College and Platte Community College. The scholarships are sponsored by the Wayne State Foundation.

Gnirk, daughter of Mrs. Arthur Walchorn of Leigh, is a graduate of Leigh High School and plans to major in elementary education.

Lee, daughter of Mr. and Mrs. Kenneth Lee of Albion, is a graduate of Albion High School and plans to major in business management.

### Reference Coordinator Wins Award

Carol A. Singer, reference services coordinator at U.S. Conn Library at Wayne State College, has been chosen to receive the 1981 Beginning Professional Award by the Nebraska Junior Members Round Table.

Singer will receive the award at the fall convention of the Nebraska Library Association which will be held in Kearney, Oct. 15 and 16.

The Beginning Professional Award is given annually to an outstanding individual who has less than five years work experience in the library or media field and who has worked in a Nebraska library for at least one year.

During her two years at Wayne State College, Singer has improved and publicized the library's government documents collection, taught courses relating to the use of government documents, and has been active in various college committees. She has also published several articles in major library publications.

### Drama Scholarship Awarded

Corinne George of Winside was recently awarded the Henry Ley Drama Scholarship at Wayne State College. The scholarship was donated to the Wayne State Foundation by the late Henry Ley, his family and friends.

Corinne received the scholarship for 1981 attendance at WSC. The award covers complete tuition for one semester and will be renewable for up to eight semesters. At least one outstanding theatre student showing a financial need will attend WSC each year through the award.

Ley, a long time supporter of Wayne State and one of the founders of the Wayne State Foundation, served as vice president of the Foundation until his death, June 23, 1979.

Corinne is the daughter of Mary Lous George of Winside and a sophomore theatre/home economics major at WSC.

### Allen Student Warner Scholar

Ida M. Warner Memorial Scholarships were recently awarded to two Wayne State College students for 1981 attendance at the college. Kathy Jackson Boswell of Allen and Jeanine Kroenke of Dodge were the recipients.

The Ida M. Warner Scholarship was established by her sister, Vana Sallon, through the Wayne State Foundation, in memory of Ida M. Warner, a WSC professor of home economics from 1945-1968. The scholarship is awarded annually to outstanding sophomores, juniors and seniors majoring in home economics, based on academic excellence and outstanding character.

Boswell, daughter of Mr. and Mrs. Gaylen Jackson of Allen, is a 1969 graduate of Allen Consolidated Schools. She is a senior home economics education major at WSC.

Kroenke, daughter of Mr. and Mrs. Aldred Kroenke of Dodge, is a 1978 graduate of Dodge Public High School. She is a senior home economics major at WSC.

### Carhart Scholarships Awarded

Carhart Scholarships have been awarded to nine students for fall semester 1981 at Wayne State College. The scholarships are awarded annually to students on the basis of citizenship, character, school and community involvement and demonstrated ability to succeed in post-secondary education.

Area students receiving scholarships include Jennifer DeTurk, daughter of Mr. and Mrs. Gene DeTurk of Wayne. She is a 1981 graduate of Wayne-Carroll High School. Jennifer plans to major in accounting.

### 'Starbound' Opens Sunday

"Starbound" will be shown in the Fred Dale Planetarium in the Carhart Science Building on the Wayne State College Campus Sunday, Oct. 18, beginning at 3:30 p.m. The production is open to the public and free of charge. For further information contact Carl Rump at Wayne State College, 375-2200.



CAPT. JAMES LOVELL, a former NASA astronaut autographs a card for Jeanne Ring during a Wayne State College reception Tuesday night. Lovell spoke at Wayne State College as part of homecoming week activities. Also with Lovell are Gaylene Goldfuss, Ann Phillips, Jean Campbell and Shonna Jones. The students are WSC ambassadors.

Photography: Adria Nab

## Former Astronaut Praises U.S. Colleges

By Jackie Osten  
Wayne State College

In a speech laced with colorful humor and hand gestures showing flight patterns and rocket launches, former astronaut Capt. James Lovell spoke about his adventures as a member of several NASA space missions, including the ill-fated Apollo 13.

The presentation in Rice Auditorium Tuesday night, was part of the scheduled homecoming activities. His talk was delayed due to poor weather conditions.

LOVELL BEGAN by congratulating the school systems of America, stating that "the colleges and universities of today provided the basic research that made the moon landing possible."

On the April flight of the Enterprise, he said the shuttle program signals a "new era" in the space program. "The huge, slender, needle shaped space crafts are gone forever, and economics have brought about the reusable transportation system."

Use of the shuttle is far reaching, and could be used by farmers in the future to project grain harvests, he added.

The space flight of Apollo 13 was termed a "successful failure" according to Lovell. He went on to describe the technical and human factors leading up to the ill off, including last minute crew changes and malfunction.

"WE (APOLLO 13) had just lifted off on April 11, 1970, at 1313 p.m. CST and right there I should have known it would be an unlucky flight," Lovell joked.

As they approached the moon, Lovell said he heard a loud bang which he at first thought was a crewmate's practical joke carried a step too far. One look at their faces told him that there were problems.

"I looked at the warning lights, and saw that two of the three fuel cells were dead...checking further, I saw that we had also lost all the liquid oxygen out of one tank, and the other was emptying rapidly. It was right then that I felt the lead weight drag down to the bottom of my stomach."

He explained the cause of the explosion, which they later learned had blown out the side of a back portion of the space craft. "We didn't know the cause of the explosion until three months later, and when we did, it was linked to an electrical problem that had occurred five years earlier."

The landing of the space craft ultimately relied on some very simple procedures that had been never utilized until this situation. Lovell described them as "flying by the seat of their pants."

The program ended with a short film, originally prepared for Congress, showing highlights of the Apollo 13 mission, with live narration by Lovell.

A reception sponsored by the Wayne State College Senate was held in the Birch Room of the Student Center after his presentation.

THE LANDING of the space

## Midlands Editor in Holocaust Program

Hollis Limprecht, editor of the "Magazine of the Midlands" section of the "Omaha World Herald," has agreed to join the panel of the program "The Holocaust Revisited" at Wayne State College on Monday, Oct. 19.

Limprecht, involved in the liberation of the Dachau and Naziwarner concentration camps served with U.S. Army's Third Infantry Division in Italy, France, Germany and Austria during World War II. He was a rifle platoon leader and later was appointed as an Intelligence Officer.

A native of Diller, Limprecht was raised in Lincoln and is a graduate of the University of Nebraska. In addition to editing the "Magazine of the Midlands," Limprecht is an instructor in biomedical writing at the University of Nebraska.

HE IS a former managing editor of the "Norfolk Daily News" and is a Nebraska correspondent for "Sports Illustrated."

"The Holocaust Revisited" is being sponsored by the WSC Public Affairs Institute. Allen O'Donnell, director of the institute, said "we are very happy that Mr. Limprecht's busy schedule will allow him to be with us on Oct. 19 at this very important conference."

"The Holocaust Revisited" will review Nazi concentration camps in World War II. The program is open to the public free of charge beginning at 9 a.m. on Oct. 19 in WSC's Ramsey Theatre. The featured speakers are Sam and Magda Fried, of Omaha, survivors of Nazi concentration camps during the war.

For further information, contact Allen O'Donnell at Wayne State College or call (402) 775-2200, ext. 296.



WAYNE STATE students earning places at the recent Nebraska Association of Teachers of Singing contest include Elizabeth Stewart, Harlan, Iowa; Connie Linder, Onawa, Iowa; Steve Linn, Laurel; Lori Crossgrove, Modale, Iowa; and Doyle Anderson, Hartington.

## WSC Students Win at NATS

Five Wayne State College students placed in the state National Affiliation of Teachers of Singing (NATS) contest held Oct. 2 at Union College in Lincoln.

Doyle Anderson, a senior from Hartington, placed first in the senior men's division; Elizabeth Stewart, a senior from Harlan, Iowa, placed third in the senior women's division; and Lori Crossgrove, a freshman from Modale, Iowa placed third in the freshman women's division.

Two students received honorable mention in their divisions: Connie Linder, a junior from Onawa, Iowa in the junior women's division, and Steve Linn, a sophomore from Laurel, in the sophomore men's division. Students of NATS members

officials: Those receiving scholarships include: Kristi Lynne Benschof, daughter of Mr. and Mrs. Kermit Benschof of Carroll. She is a 1981 graduate of Winside Public Schools. Kristi plans to major in business administration.

Joey S. Olsen, son of Mr. and Mrs. Mel Olsen of Laurel. He is a 1981 graduate of Laurel-Concord Public High School. Joey plans to major in pre-med.

Julie Ann Ellis, daughter of Mr. and Mrs. Loren Ellis of Wayne. She is a 1981 graduate of Wayne-Carroll High School. Rhonda plans to major in accounting.

from the University of Nebraska-Lincoln. The University of Nebraska-Omaha, Union College, Concordia College, Nebraska Wesleyan, Hastings and Wayne State as well as several private studios participated in the statewide contest. Students compete in their age group category, and receive cash prizes for placing in the top three places in each division.

She is a 1981 graduate of Wayne-Carroll High School. Julie plans to major in foreign language.

Debra Gilliland, daughter of Mr. and Mrs. Darrel Gilliland of Wayne. She is a 1981 graduate of Wayne-Carroll High School. Debra plans to major in elementary education.

Rhonda Ostendorf, daughter of Mr. and Mrs. LaVern Ostendorf of Wayne. She is a 1981 graduate of Wayne-Carroll High School. Rhonda plans to major in accounting.



Connie Webber

## Faculty Member Schedules Recital

Wayne State College faculty member Connie Webber, is scheduled to perform in recital Sunday afternoon, Oct. 18 at 3 p.m. in Ramsey Theatre, downtown Lincoln. She gets involved in her community.

Webber, a part-time WSC faculty member since 1966, doubles as organist and director of music at the First United Methodist Church in Wayne. She has also done solo work with various other Wayne, Norfolk, and Sioux City, Iowa churches as well as the Sioux City Symphony.

Webber received her bachelor of music degree from Oberlin College and her master's degree from Kent State University. She studied for a year in Salzburg, Austria, and was a member of the acclaimed Oberlin College Choir which toured the Soviet Union. She is affiliated with the National Association of Teachers of Singing.

Accompanying her in the performance, which is free and open to the public, will be Arne Sorenson of Norfolk, a well-known pianist around the Midwest.

## Foundation Schedules Meeting On Campus

The annual meeting of the Wayne State Foundation will be a part of 1981 Homecoming Week at Wayne State College. This year the two-day meeting will begin with a luncheon at 11:45 a.m. in the Walnut Room of the Student Center this Friday. It will be followed by a business meeting for the Trustees at 1:30 p.m. in the Birch Room of the Student Center.

ITEMS ON the agenda for the business meeting include the nomination and election of trustees, officers and members of the executive committee and reports by various committee chairmen.

Wayne State President Dr. Lyle Seymour will review the use of foundation funds by the college during the past year.

Pam Pottorf, secretary, will give a general report on the foundation; Robert Jordan, vice-president of the State-National Bank, will review the work of the investment committee; and vice-president David Ley, president of the State National Bank, will present the 1982 budget.

A discussion of fund-raising activities will include a talk on deferred giving by Jim Nissen, chairman of the foundation's investment committee and president of the National Bank of Commerce in Lincoln.

FOUNDATION President Hilda Nelhardt Petri of Columbia, Mo., will preside at all meetings. She is the daughter of the late poet John G. Nelhardt. Friday evening the trustees, spouses and guests will meet for dinner at the El Rancho Steak House.

On Saturday morning the group will view the homecoming parade, then gather for a buffet brunch at the home of President and Mrs. Lyle Seymour.

Following the homecoming football game with Fort Hays State Saturday afternoon, the group will assemble for a last get-together.

Newspaper Subscription & Delivery Service Hotline 375-2602 The Wayne Herald



NOW THRU OCT. 22nd At 7:20 p.m. Except Fri.-Sat.-Sun. 7:20 & 9:20 p.m. Bargain Night Tuesday

Dudley Moore

Liza Minnelli

John Gielgud

arthur The most fun money can buy.

DRIVE-IN Theatre

Fri.-Sat.-Sun. Kids Free Open 7 - Starts 7:20 p.m.

THE ADVENTURE CONTINUES

PLUS SUPER SOUNDS

CLOSE ENCOUNTERS



## briefly speaking

### Eastern Cooking Course

An Eastern Cooking course, taught by Manjit Johar of Wayne, was scheduled to begin Wednesday evening, Oct. 14, in the home economics room at Wayne High School.

The course, which will be held for five consecutive Wednesday evenings, from 7 to 9 p.m., will include Indian, Chinese and Japanese cooking. Mrs. Johar said breads and natural foods will be stressed.

Fee is \$10 plus materials, and is payable the first night. No pre-registration is required.

### Program on Germany

Inga Aikins presented a program on Germany at the Monday afternoon meeting of Minerva Club, held in the home of Beth Morris. Fourteen members attended.

Frances Johnson will entertain the club on Oct. 26 at 2 p.m.

### ARC Meeting Scheduled

The Association for Retarded Citizens (ARC), Wayne County, will meet on Monday, Oct. 19, at 7:30 p.m. in the Chamber of Commerce meeting room in Wayne.

Shirley Schlueter, West Point, treasurer of ARC Nebraska, will be a special guest. She will be showing a slide presentation recently developed by ARC Nebraska.

All members and other interested persons are encouraged to attend. Annual membership fees of \$6 for single and \$8 for family can be paid at the meeting. Refreshments will be served.

For further information call Kay Cattle, 375-4073.

### Gardeners Club Meets

Mrs. Russell Lutt was hostess for the October meeting of Roving Gardeners Club last Thursday afternoon.

Eight members responded to roll call with a picture of a beautiful fall scene. Evelyn Bareilmann read a poem. Loreene Gildersleeve had the comprehensive study on tulips, and Elaine Biermann gave the lesson on cactus.

### District III Speaker

Mrs. Ida Hagedorn of West Point, District III president of the General Federation of Women's Clubs, spoke to members of the Wayne Woman's Club at their meeting last Friday afternoon.

Her theme was "An Opportunity for Growth Together."

The program included special music by Connie and Cindy Linder of Wayne State College.

Mrs. Leona Kluge gave "Do You Know?"

Reports were given by Janice Predoehl, Mildred West and Marian Jordan, who attended the Tri County Convention at Creighton and the District III Convention at Howells. All three women took part in the Howells program.

Mrs. Predoehl, as resolutions chairman, submitted the resolution that more work be volunteer instead of paid for from government funds. Her resolution passed locally and at the District III meeting.

Hostesses for Friday's meeting were Bernice Damm, Leona Damm, Helen Echlenkamp and Alma Spitzberger.

Mary Nichols will be guest speaker at the next meeting, scheduled Nov. 13.

### 'Pitchers' Topic of Program

"From Wither Thou Poureth" was the topic of the program at Confusable Collectables Quizzers Club. Program leader was Stella Liska, who displayed about 30 pitchers.

Ten members attended the meeting Oct. 5 in the home of Kirk Swanson of Carroll. Roll call was "Interesting Bits and Pieces from Wayne County's Past."

Helen Goblirsch was a guest.

The club will set a table for the Wayne County Historical Society's annual "Table Fashions on Parade" show scheduled Oct. 22.

Loreta Tompkins will be the Nov. 2 hostess at 8 p.m. The program, entitled "Our Heritage Through the Lens," will be given by Twila Claybaugh.

### Surprise Observance for 25th

A surprise silver wedding anniversary party was held for Borge and Carol Kastrup of Laurel at Ron's Steakhouse in Carroll last Friday evening.

Attending were the honored couple and their children, Cindy and Jerry Kasstrup of Laurel.

Other guests were Mr. and Mrs. Bert Lute, Mr. and Mrs. Gary Lute and family and Cleve Stolpe, all of Laurel, Mr. and Mrs. Gene Burns and Mr. and Mrs. Bruce Wrick of Wausa; Mr. and Mrs. Dannie Wubben of Fordyce; and Mr. and Mrs. Rodney Burns and Sara of Norfolk.

### Alicia Wills Baptized

Alicia Marie Wills, infant daughter of Mr. and Mrs. Randy Wills of Winside, was baptized Sunday at St. Paul's Lutheran Church in Winside, the Rev. John E. Haltermann officiating.

Alicia's godparents are Joni Jaeger and Tom Wills of Winside. Dinner guests afterward in the home of Alicia's grandparents, Mr. and Mrs. George Jaeger of Winside, were Alicia Marie and her parents, Mr. and Mrs. Herbert Wills, Deanna and Tom, Mr. and Mrs. Gotthilf Jaeger, the Rev. and Mrs. John Haltermann and family, and Mr. and Mrs. Brad Jaeger and Candace, all of Winside, and Rick Davis and Kerl Ann Bensch of Carroll.

Jonni Jaeger baked and decorated the baptismal cake.

### policy on weddings

The Wayne Herald welcomes news accounts and photographs of weddings involving families living in the Wayne area. We feel there is widespread interest in local area weddings and are happy to make space available for their publication. Because our readers are interested in current news, we ask that all wedding and photographs offered for publication be in our office within 20 days after the date of the ceremony. Information submitted with a picture after that deadline will not be carried as a story but will be used in a column underneath the picture. Wedding pictures submitted after the story appears in the paper must be in our office within three weeks after the ceremony.

## Greves Travel to Colorado Following Wakefield Rites

Mr. and Mrs. Steve Greve, who were married Oct. 3 at Salem Lutheran Church, Wakefield, traveled to Denver, Colo., before making their home at Wakefield. Mrs. Greve is the former Cheryl Abts, daughter of Mr. and Mrs. Louis Abts of Dixon. The bridegroom is the son of Mr. and Mrs. Henry Greve of Wakefield.

**THE BRIDE**, a 1978 graduate of Laurel-Concord High School, attended Wayne State College and is employed at the Wakefield Health Care Center.

The bridegroom was graduated from Wakefield High School in 1976 and from the University of South Dakota at Springfield in 1978.

He is engaged in farming.

**DECORATIONS** for the couple's ceremony included two altar bouquets of blue carnations and daisies.

The Rev. Robert Johnson of Wakefield and the Rev. Anderson Kwankin of Allen officiated at the

2 o'clock, double ring ceremony. Lori Hartman of Omaha sang "Whither Thou Goest," "Hand in Hand We'll Walk Together" and "The Lord's Prayer." Organist was Renee Bartels of Wakefield.

**GUESTS ATTENDING** the ceremony were registered by Maggie Huetig of Concord, and ushered into the church by David Abts of Dixon, brother of the bride, and David Gustafson, Bill Newton and Keith Siebrandt, all of Wakefield.

Candles were lighted by Rodney Greve of Wakefield, brother of the bridegroom, and Rocky Mohr of Laurel.

Flower girl was Sandy Ronspie of Pierce, and ring bearer was Eric Abts of Dixon.

**KELLY HEITHOLD** of Wayne was matron of honor, and bridesmaids were Pat Bennett of Lincoln, Renee Brewster of Hays, Kan., and Denise Simpson, sister of the bridegroom, of Wakefield.

Best man was Jeff Greve of

Wakefield. Groomsmen were Scot Keagle and Roger Gustafson, both of Wakefield, and Richard Abts, brother of the bride, of Dixon.

**FOR HER** wedding day, the bride chose a white nylon knit gown in floor length, designed with a sheer off-the-shoulder yoke edged in a ruffle of heirloom lace draping over the arms. The Venice lace collar had seed pearl accents, and a bouffant of heirloom lace ruffles fashioned the skirt and cathedral train.

Her fingertip veil was edged in Venice lace, and she carried a cascade of blue carnations and daisies.

Her attendants were gowned in powder blue polyester frocks in floor length, with blue floral nylon jackets. Each carried a colonial bouquet of blue carnations and daisies.

The men in the wedding party were attired in gray tuxedos with white shirts.

The bride's mother wore a

multicolored polyester dress with blue accessories, and the bridegroom's mother selected a light-green polyester dress with black accessories.

**THE 210** guests attending a reception in the church parlors following the ceremony were greeted by Mr. and Mrs. Alvin Ehlers of Wayne and Mr. and Mrs. Eugene Bartels of Wakefield.

Gifts were arranged by Marcie Greve and Linda Greve of Wakefield.

The wedding cake was cut and served by Mrs. Aaron Arnfield of Omaha, Mrs. Denny Ronspie of Pierce and Mrs. Diana Greve of Wakefield.

Mrs. Bill Greve of Wakefield and Mrs. David Abts of Dixon poured, and punch was served by Mrs. Ronald Ankeny of Dixon and Mrs. John Abts of Laurel.

Waitresses were Mrs. John Greve and Mrs. Roger Leonard, both of Wakefield, and Kristi Bull and Debbie Bull, both of Wayne.

## engagements



### McLain-Park

Making plans for a Nov. 28 wedding at First United Methodist Church in Wayne are Sandra McLain and Bryan Park, both of Wayne.

Their engagement has been announced by the bride elect's parents, Mr. and Mrs. Howard McLain of Wayne. Parents of the bridegroom are Mr. and Mrs. Loren Park, also of Wayne. Miss McLain, a 1977 graduate of Wayne Carroll High School, attended Wayne State College and is employed by Stoltenberg Partners. Her fiancé was graduated from Wayne Carroll High School in 1978 and attended Northeast Technical Community College. He is employed at Tom's Body Shop.



### Mogensen-Timm

A Nov. 27 wedding at St. John's Lutheran Church in Cedar Rapids, Neb., is planned by Marlene Mogensen and Darrel Timm.

Parents of the couple are Mr. and Mrs. Harry K. Mogensen of Cedar Rapids and Mr. and Mrs. John Timm of Wisner. Miss Mogensen was graduated from Cedar Rapids High School, and from Wayne State College in 1981. She was a member of the Wayne State volleyball team. Her fiancé was graduated from Wisner Pilger High School and the University of Nebraska in 1977. Both are teaching in the Howells Public School system.



### Buss-Stone

Mr. and Mrs. Robert L. Buss of Laurel announce the engagement and approaching marriage of their daughter, Julie, of Norfolk, to Ronald Stone of Coleridge.

The bridegroom is the son of Mr. and Mrs. Burnell Stone of Laurel.

Miss Buss is a 1977 graduate of Laurel-Concord High School, attended Wayne State College two years, and is employed by the law firm of Jewell, Offe, Gatz, Collins and Domina of Norfolk.

Her fiancé, a 1975 graduate of Coleridge High School, attended Northeast Technical Community College, Norfolk, and is engaged in farming.

The couple plans a Jan. 2 wedding at the Immanuel Lutheran Church in Laurel.

## Floyd Burts Wed 50 Years

The golden wedding anniversary of Mr. and Mrs. Floyd Burt, Winside, was observed Sunday, Oct. 11, during an open house reception at the Wayne Country Club.

Hosts were the couple's children and families, Gary Burt of Casper, Wyo., Rick Burt of Red Oak, Iowa, and Glenda Aschoff of Madison. There are 15 grand children and two great grand children.

**JULIE ASCHOFF** of Madison registered over 200 guests attending Sunday's reception.

The guests came from Ottumwa and Oskaloosa, Iowa, Haxton and Holyoke, Colo., Wausa, Enola, Winside, Wayne, Norfolk, Osmond, Plainview, Laurel, Schuyler, Randolph, Lincoln, Bloomfield, Hoskins, Pierce, Battle Creek, Creighton and Madison.

Guests included Mrs. John Horn of Plainview, an attendant at the couple's wedding 50 years ago.

Gifts were arranged by Nancy Burt of Red Oak, Iowa, and Bonnie Burt of Casper, Wyo.

**MASTER OF** ceremonies for the program was Rick Burt. The Rev. Shirley Carpenter of Winside sang a solo and had prayer, followed with a blessing by the Rev. Charles Burt of Lincoln, brother of Floyd.

The program also included a solo by granddaughter Jeanne Harper.

**THE CAKE**, baked by Carol Theisen of Norfolk, was cut and served by Helen McCrady of Norfolk and Wilma Schender of Oskaloosa, Iowa.

Clara Lindquist of Wausa poured, and Jeanne Harper of Madison served punch.

Assisting in the kitchen were Hilda Bargstadt, Dottie Wacker, Elsa Burris and Emma Willers, all of Winside.

**BURTS WERE** married at Yankton, S. D. on Oct. 12, 1931.

They have made their home in the Wayne and Winside area since 1964. Before then they resided at Wausa for two years, Creighton for seven years, Osmond for eight years and Pierce for 12 years.

## Achievement Day Held at Martinsburg

Helen McMahon, Home Economist with the Nebraska Poultry and Egg Division, Lincoln, demonstrated "Boning a Turkey" at the Dixon County Home Extension Clubs Achievement Day program held Oct. 5 at the Fire Hall in Martinsburg.

Seventy-five homemakers watched the demonstration after sampling a variety of nutritious holiday foods served by Home Extension Club members.

**TO EMPHASIZE** the program theme, "Your Health and Holiday Cooking," the foods served were made from ingredients such as whole grain cereals and flours, cheeses, meats, fruits and vegetables.

Mrs. Larry Lubberstedt of Dixon, Extension Council health chairman, welcomed the guests and emceed the program.

Installation of 1982 Council officers and club presidents, and recognition of 1981 Council members, were conducted by Mrs. Doane Kastning and Mrs. John Schweers, Ponca, and Mrs. Bob Juhlin, Newcastle.

**THE DIXON** County Extension Council business meeting was conducted by Mrs. Herold Pansgrau of Newcastle, chairman.

The Council elected Mrs. Verdel Erwin of Concord as the county leader for "Impact '82-LAMP," indicating leadership, assertiveness, membership recruitment and personal development.

**THE WAKEFIELD** Happy Homemakers Club registered guests. A skill was given by members of the Merry Homemakers Extension Club.

Mrs. Glen Magnuson, Concord, gave a reading, and Mrs. Doane Kastning led group singing.

Mrs. Kenneth Kardell, Dixon, reported on benefits gained from belonging to an extension club, and invited non members to join.

**HOSTESS CLUBS** for the program were Hillcrest, Liberty Belles, Twilight Line, Merry Homemakers, Three C's and Wakefield Happy Homemakers.

### Home in Alliance

**MAKING THEIR HOME** at 1203 Grand, in Alliance, are Mr. and Mrs. Allan Hanson, who were married Sept. 19 at the United Methodist Church, Alliance. The bride, the former Audrey Lynn Lingelbach, is the daughter of Mrs. Nancy Lingelbach of Chadron and Wayne Lingelbach of Waco, Texas. Parents of the bridegroom are Mr. and Mrs. W. E. Hanson of Concord. The bridegroom is employed by the Nebraska Game and Parks Commission as a fisheries biologist in Alliance.

### new arrivals

**HEITHOLD** — Mr. and Mrs. Mark Heithold, Wayne, a son, Bryce Todd, 7 lbs., 1 1/2 oz., Oct. 11, Pender Community Hospital. Grandparents are Mr. and Mrs. Wilbur Heithold and Mr. and Mrs. Merlin Frevert, all of Wayne.

**MILLER** — Mr. and Mrs. Myron Miller, Winside, a son, Gerrin David, 7 lbs., 11 oz., Oct. 7, Grandparents are Mr. and Mrs. Dave Miller and Mr. and Mrs. Glenn Frevert, all of Winside. Great grandparents are Mrs. Anna Frevert and Mr. and Mrs. Albert Nelson, Wayne, and great great grandmother is Mrs. Angella Nelson, Laurel. Gerrin joins two sisters at home.

**LESSMANN** — Mr. and Mrs. Lynn Lessmann, Winside, a son, Aaron Michael, 7 lbs., 14 oz., Oct. 8, Lutheran Community Hospital, Norfolk. Grandparents are Mr. and Mrs. Glen Magnuson, Concord, Betty Lessmann, Wayne, and Willis Lessmann, Wayne. Aaron joins a brother, Nathan, at home.

**WACKER** — Timothy and Cinda Wacker, Dickinson, Texas, a son, Jason Keith, 8 lbs., 4 oz., Oct. 4, Grandparents are Mr. and Mrs. Keith Owens, Carroll, and Mr. and Mrs. Bud Wacker, Wayne.

## 'Hunger for Justice' Author Speaking

Jack Nelson, author of "Hunger for Justice," will be guest speaker at a forum to be held Tuesday, Oct. 20, in the Birch Room of the Student Union on the Wayne State College campus.

Topic of the forum is "Hunger and the Crisis in American Agriculture."

The Rev. John Jorde, campus minister, said the public is invited to attend the program at 8 p.m.

**NELSON** has been doing organizing around food, land and hunger-related issues over the past 10 years.

He has been published in a variety of religious and secular journals, including "Christianity and Crisis," "CALC Report," "Sojourners," "The Other Side," "Catholic Rural Life," "The Lutheran Standard," "New World Outlook," "Food Monitor" and "The New Internationalist."

He presently serves as the national coordinator of the Politics of Food program with Clergy and



Jack Nelson



## Pierce Church Scene of Anderson-Meyer Rites

Double ring rites Oct. 2 at Zion Lutheran Church in Pierce united in marriage Sue Anderson and Larry Meyer.

The bride is the daughter of Mr. and Mrs. Richard Anderson of Pierce. Parents of the bridegroom are Mr. and Mrs. Leon Meyer of Wayne.

The Rev. Walter Buss of Pierce officiated at the 5:30 p.m. ceremony.

**WEDDING MUSIC** included "Wedding Song," "I Do" and "O Perfect Love," sung by Mrs. Dorthalie Walmsley and accompanied by Mrs. Connie Handke, both of Pierce.

The bride, given in marriage by her parents, wore a long white gown of polyester knit designed with a sweetheart neckline. Lace and seed pearls trimmed the bodice, and a chapel-length train fell from the empire waistline. She wore her mother's wedding veil featuring a crown of pearls.

**THE BRIDE'S** honor attendant was Mrs. Marie Silvers of Norfolk, and bridesmaids were Tami Anderson and Kelly Staver, both of Pierce, Caroline Schoenfeldt of Hadar, and Mrs. LuAnn Roberts of Wayne.

Brian Roberts of Wayne served as best man. Groomsmen were Tim Meyer, Steve Silvers, Chuck Dorau and Doug Pavlik, all of Norfolk.

Guests were ushered into the church by Kevin Victor of Wayne, Ron Lippman of Norfolk, and Kevin Anderson and Brady Anderson, both of Newnan Grove.

**A RECEPTION** was held in the church auditorium following the ceremony. Hosts were Mr. and Mrs. Doug Taylor and Mr. and Mrs. Vernon Llaneman.

Joan Anderson and Lois Sireblow cut and served the cake. Lisa Welch and Linda Koehler poured and served punch.



Mr. and Mrs. Larry Meyer

Waitresses were Linda Spreeman, Kathy Herbolsheimer and Miriam Uecker.

**THE NEWLYWEDS** are making their home at 1205 1/2 Phillip Ave., in Norfolk.

The bride was graduated from Pierce High School in 1981.

The bridegroom, a graduate of Wayne-Carroll High School, attended Northeast Technical Community College, Norfolk, and is employed at Affiliated Foods.

## Cousins Have a Lot in Common

**YOUNG SHANNON DANIELLE JAEGER** and Jeremy Jon Jaeger already have a lot of common, and their only about two weeks old. Shannon, pictured at left with her parents, Dan and Gail Jaeger, and Jeremy, pictured at right with his parents, Dave and Joni Jaeger, are first cousins. The babies were born two days apart at the Lutheran Community Hospital in Norfolk, and both boost the Winside community's population by two. Shannon came into the world on Oct. 1 and

weighed 8 lbs., 6 oz. Jeremy was born Sept. 29 and weighed 7 lbs., 3 oz. Shannon joins a sister Jessica, 3, and Jeremy is welcomed by a brother Joshua, 3, and a sister Dannika, 2. "It definitely wasn't planned," laugh brothers Dave and Dan. Jeremy arrived 12 days late, while Shannon was born a week early. Dave and his family reside on a farm two miles west and one-half south of Winside. Dan farms one and a half miles south of Winside.

Photography: LaVon Beckman

## bridal showers

### Miss Sandra McLain

Sandra McLain was honored with a miscellaneous bridal shower Oct. 3 in the Belden Bank parlors. Decorations were in the bride's chosen colors, peach and brown. Hostesses were Mrs. Albert Nordby, Hartington, and Mrs. Ted Leapler, Belden.

### Miss LaVonne Bloom

Forty guests attended a miscellaneous bridal shower at the Immanuel Lutheran Church in Laurel Oct. 3 for LaVonne Bloom. Miss Bloom, daughter of Mr. and Mrs. Floyd Bloom of Dixon, will be married to Ron Gadeken, son of Ed Gadeken of Laurel, on Nov. 7 at the Evangelical Free Church, Concord.

**GUESTS ATTENDING** the bridal fete came from Laurel, Carroll, Dixon, Concord, Norfolk, Ponca and Sioux City. Decorations were in burgundy, dusty rose and soft pink.

The program included a poem by Mrs. Lyle Van Cleave, and a solo by Mrs. Keith Knudsen, accompanied by Mrs. Kenneth Wacker. Renee Gadeken assisted with gifts.

**HOSTESSES WERE** Mrs. Don Diedtler, Mrs. John McCorkin, Mrs. Arnold Ebmeler, Mrs. Dean Pippitt, Mrs. Bob Buss, Mrs. Charles Peters, Mrs. Gilmer Stark, Mrs. Armin Stark, Mrs. Kenneth Wacker, Mrs. Jack Erwin, Mrs. Jerome Mackey, Mrs. Gene Twiford, Mrs. Lyle Van Cleave, Mrs. Morris Ebmeler, Mrs. Clayton Schroeder and Mrs. Fred Haisch.

## Women Representing Auxiliary At County Convention in Carroll

Several women will represent the local American Legion Auxiliary at the Wayne County convention scheduled Oct. 27 in Carroll.

Planning to attend from Wayne are Mary Kruger, Emma Soules, Marguerite Hofeldt, Lottie Longnecker, Helen Sietken, Marie Brugger and county vice president Eveline Thompson.

**THE AUXILIARY** met Oct. 5 at the Vet's Club. President Helen Sietken opened the meeting with 12 members attending.

Sergeants at arms Marguerite Hofeldt and Emma Soules advanced the colors, followed with prayer by Chaplain Mary Kruger. The group recited the flag salute and sang "The Star Spangled Banner."

**A LETTER** was read from Mary Wagenknecht, department president, announcing that a motion to increase national dues was passed at the national convention.

A letter announcing National Education Week, Nov. 15-21, was read from Florence Cox, department education chairman.

Members of the local auxiliary will decorate a window at Gerald's Decorating Center in

honor of National Education Week.

**OTHER LETTERS** were read from Irene Mueller, department children and youth chairman, and from Lynelle Dammas of the Norfolk Veteran's Home.

**Volunteer Service Appreciation Day** at the Norfolk Veteran's Home will be held Sunday, Nov. 1, beginning at 2 p.m. in the chapel building.

Planning to attend from Wayne are Marie Brugger, Emma Soules, Eveline Thompson, Mary Kruger, Helen Sietken and Julia Haas.

A thank you note was received from the Ray Surber family for

the poppy cross in honor of Ray.

**THE LOCAL** auxiliary plans to meet at the Vet's Club on Nov. 30 to make tray favors for the Norfolk Veterans Home.

**Leadership development chairman Mary Kruger** read an article, entitled "More Done in Less Time," and membership chairman Eveline Thompson announced there are 44 paid-up members.

**MARY KRUGER** read the prayer for peace, followed with group singing of "America," accompanied by Alma Splittgerber. Serving were Marie Brugger and Marguerite Hofeldt.

Next regular meeting will be Nov. 2 at 8 p.m. at the Vet's Club.

## Community calendar

### THURSDAY, OCTOBER 15

Immanuel Lutheran Ladies Aid  
Happy Homemakers Home Extension Club Guest Day, Columbus Federal, 1:30 p.m.

### FRIDAY, OCTOBER 16

Wayne Community Hospital Auxiliary, Women's Club room

### MONDAY, OCTOBER 19

Monday Mrs. Home Extension Club, Joan Baier  
World War I Auxiliary, Vet's Club, 7:30 p.m.

**THURSDAY, OCTOBER 15**

Immanuel Lutheran Ladies Aid  
Happy Homemakers Home Extension Club Guest Day, Columbus Federal, 1:30 p.m.

**FRIDAY, OCTOBER 16**

Wayne Community Hospital Auxiliary, Women's Club room

**MONDAY, OCTOBER 19**

Monday Mrs. Home Extension Club, Joan Baier  
World War I Auxiliary, Vet's Club, 7:30 p.m.

## County Pork Producers Seek Queen Candidates

Wayne County Pork Producers are seeking candidates for the 1982 Pork Queen.

The contest will be held Nov. 1 at 2 p.m. in the Walnut room of the Student Union on the Wayne State College campus.

Crowning of the queen will follow the Pork Producers banquet that same evening in the Student Union. The banquet begins at 7 p.m.

**DEADLINE FOR** entering the contest is Monday, Oct. 19.

Each contestant will receive a sterling silver pig charm, flowers, and will be a guest of honor at the evening banquet.

The queen will receive her crown, \$50 in cash, and the chance to compete in the state contest.

First and second runners-up will each receive \$25 in cash.

**GIRLS INTERESTED** in entering the contest must be single and between the ages of 16 and 19 inclusive as of Jan. 1, 1981.

Contestants must reside on a farm in Wayne County on which pork is raised, or be the daughter

of parents actively engaged in pork production.

Contestants will present themselves in "dress up" attire for the contest and banquet, and will be required to present a short oral essay (2-3 minutes) on a subject pertaining to the pork industry.

Each contestant will have a private interview with the judges.

**JUDGING WILL** be based on beauty, neatness and personality

(25 points), essay contest (25 points), oral interview (25 points), and presentation and poise (25 points).

**PERSONS** with questions are asked to contact contest chairman Kathy Rutenbeck, Rt. 1, Box 89, Wayne, Neb., 68787, or telephone 375-3155.

There will be an informational tea for contestants and their mothers at Mrs. Rutenbeck's home on Monday night, Oct. 19, at 8 p.m.

## Colorado Rites

Barbara Kudera became the bride of Lawrence Colehour in Sept. 5 rites in Greeley, Colo.

The bride is the daughter of Mr. and Mrs. John Kudera of Greeley, formerly of Hoskins, and the granddaughter of Mr. and Mrs. Fred Bargstadt of Hoskins. Mrs. Harold Brudigan of Hoskins is the bride's sister.

Parents of the bridegroom are Mr. and Mrs. Jack Colehour of Anamosa, Iowa.

The newlyweds are at home at 1126 26th Ave., No. 103, Greeley, Colo., 80631. The bride is employed by the Greeley National Bank, and the bridegroom works for Central Medical Supply.

NAPKINS imprinted with initials or name

PERSONAL STATIONERY "The Gift Supreme"

WAYNE HERALD

## SAFETY DEPOSIT BOXES NOW AVAILABLE

Keep your valuables in one safe place protected from theft or fire, or from being misplaced.

All sizes are now available and rates are competitive. Stop in soon and make your selection.

**Midwest Federal SAVINGS AND LOAN**  
401 and Main Wayne

ESLC

# HARVEST SALE

**ALL SPORTSWEAR 20% OFF**

**SWEATERS 20% OFF**

Don't be left out in the cold this winter. Pile up on warm clothing and big savings now during our Annual Harvest Sale!

**ALL BLOUSES 20% OFF**

## COUNTRY GIRL DRESS SHOP

North of Allen at the Junction of Weyers, 9 & 25  
OPEN Monday 9 - 9 Tuesday-Saturday 9 - 5

★ Live Entertainment ★

## "Bill Legate" & the Roving Cowboys

**This Sunday - Oct. 18**  
**8 p.m. to Midnight**

For your listening and dining enjoyment  
The Windmill Lounge now serves mixed drinks, too!

# The Windmill Restaurant

1171 NORTH 20th - WAYNE

## Cats Tamed by Western; Homecoming Next

By Kent Probst  
Wayne State College

Unbeaten Missouri Western scored a safety and a touchdown within 18 seconds to pull away from a close 21-13 lead enroute to a 36-13 win over the Wayne State Wildcats in Wayne Saturday.

Wayne State will try to rebound from back-to-back losses to nationally rated conference opponents next weekend when it hosts Fort Hays State in a 2 p.m. homecoming test. The Wildcats are now 2-3 and 0-2 in the Central States Intercollegiate Conference.

A disastrous fourth quarter spelled defeat for Wayne State as the Wildcats surrendered 15 unanswered points in a span of 1:50 to the explosive Griffons of Missouri Western. Linebacker Robert Newhart started the Western explosion by sacking Wildcat quarterback Kelly Neustrom for a two-point safety with just 6:36 to play in the game.

**FOLLOWING THE SAFETY.** Wayne State kicked off from its own 20 and Western's speedy Marc Lewis returned the kick to his own 48. On first down, Griffon

Take away five key plays and the Griffons totaled only 76 yards on the day. But pass plays covering 84, 38, 36 and 34 yards plus the 52-yard scamper by Moore allowed the visitors to outyard Wayne State, 220-246.

Meanwhile, it was a day of missed opportunities for Coach "Det" Stollenberg's Wildcats, who ran off a whopping 40 more offensive plays than their guests, 89-49. The Cats recovered two Western fumbles in the first five minutes of the game, including one on the Western 15, but failed to come up with a score.

Then, in the closing seconds of the first half, freshman fullback Bob Norris was stopped short of the goal line on a fourth down play at the Griffon one.

**WESTERN SCORED** the first two touchdowns in a two and one half minute span at the end of the first quarter. A Maxwell punt seemingly had the Griffons pinned at their own 16, but on first down Terry Moore led a long pass to Tim Hoskins for an 84-yard touchdown. Mark Mesmer kicked the extra point for a 7-0 Missouri lead.

Wayne's next possession was stopped at its own 38 after fullback Tony Marinella fumbled after a seven yard gain. On first down, Moore passed 36 yards to Lewis, who was brought down at the WSC two. Three carries by Rodney Stephenson finally netted the TD, and Mesmer's kick made it 14-0.

Early in the second period the Wildcats mounted an impressive 93 yard drive to close the gap to 14-7. On the drive Neustrom completed two key third down passes to tight end Ed Blackburn covering 26 and 11 yards, and the senior quarterback sneaked a yard on a fourth and one at the MWSC 39 to keep the drive going. Neustrom fired a 39 yard touchdown pass to senior wingback Pat Maxwell for the score, and Maxwell kicked the point after.

In the second period, the teams exchanged turnovers when freshman defensive end Kevin McArdie and senior middle guard Paul Sobansky teamed up to force a Terry Moore fumble. Wayne returned the favor when a Neustrom pass intended for split end Steve Martin was picked off by Western's Kurt Mortenson.

**MOORE QUICKLY** came up with a 38 yard pass to Lewis, but on the next play Sobansky grabbed onto a deflected Moore pass and lumbered 45 yards to the Western 8. Four Wayne State carries came up just shy of the goal line as the half ended with Western on top 14-7.

Western got another big break in the third

quarter when defensive back Ricky Benton stepped in front of a Neustrom pass and ran 48 yards for the touchdown. Mesmer's kick boosted the advantage to 21-7.

Moments later, Neustrom engineered a 35-yard drive set up by a 27-yard Western punt. Neustrom rushed for a pair of first downs on the drive and scored on a one-yard sneak with 1:45 left to play in the third quarter. Maxwell's extra point kick was wide and left WSC trailing 21-13.

From that point on the Wildcats found themselves starting drives from their own 7, 18, 11, 20, and 19. Wayne State managed just nine total yards in the fourth quarter, compared with 117 yards and two touchdowns for Western.

**WESTERN QUARTERBACK** Terry Moore, the national NAIA Offensive Player of the Week, the week before, completed just six of 12 passes with one interception but made his passes count for 221 yards. Despite his 52 yard touchdown run, Moore ended up with minus eight yards rushing.

Marc Lewis caught six of the seven Griffon completions for 171 yards, while Tim Hoskins made his one reception good for 84 yards and a touchdown.

Kelly Neustrom completed eight of 20 passes for 128 yards and suffered three interceptions. Pat Maxwell caught three passes for 72 yards, and Ed Blackburn grabbed four of 58 yards. Sophomore tailback Randy Frink was the game's leading ball carrier with 40 yards on 13 carries.

Ron Gilbert once again led the Wildcats defense with 10 tackles, a fumble recovery and a forced fumble. Senior tackle Ron Berrie had 10 tackles, and end Kevin McArdie came up with nine tackles including three quarterback sacks for 30 yards in losses.

**IT WILL BE** a must situation for both Wayne State and Fort Hays State next weekend if either team hopes to earn an upper division berth in the Central States Intercollegiate Conference. Fort Hays has dropped three straight decisions since opening the season with three wins and, like Wayne State, is 0-2 in the CSC.

Like Wayne State, two conference losses have been to rated powers Missouri Western and Kearney State. Fort Hays succumbed to KSC last weekend, 45-22. Kearney State, Western and Pittsburg State are all 2-0 in conference play.

Wayne State	0	7	6	0	-13
Missouri Western	14	0	7	15	-26



DEFENSIVE STANDOUTS Ron Berrie (71) and Tony Scudder (77) apply pressure on Missouri Western quarterback Terry Moore. The defensive rush forced a pass interception by the Wildcats.

### Central States Intercollegiate Conference

Team	W	L
Missouri Western (5-0)	2	0
Pittsburg State (4-1)	2	0
Kearney State (3-1)	2	0
Missouri Southern (2-2)	1	1
Washburn (2-3)	1	2
Fort Hays State (1-3)	1	2
Wayne State (2-3)	2	2
Emporia State (1-4)	1	3

**Schedule.**  
Emporia at Mo. Southern  
Fort Hays at Wayne State  
Kearney at Mo. Western  
Washburn at Pittsburg

quarterback Terry Moore harassed by the Wildcat defense all day, executed a perfect fake handoff into the line and raced around his right end for a 52 yard scoring run just 18 seconds after the safety.

Western held the Wildcats on their next possession and took over on the Wayne 46 after Pat Maxwell's punt carried only 24 yards. With alternate quarterback Greg Fetters in control it took the Griffons just two plays for Mike Mallory to score on a 12 yard run with just 4:45 left to play.

Big plays were the order of the day for Western, which didn't damage its number 11 national rating ranking in NAIA Division I.

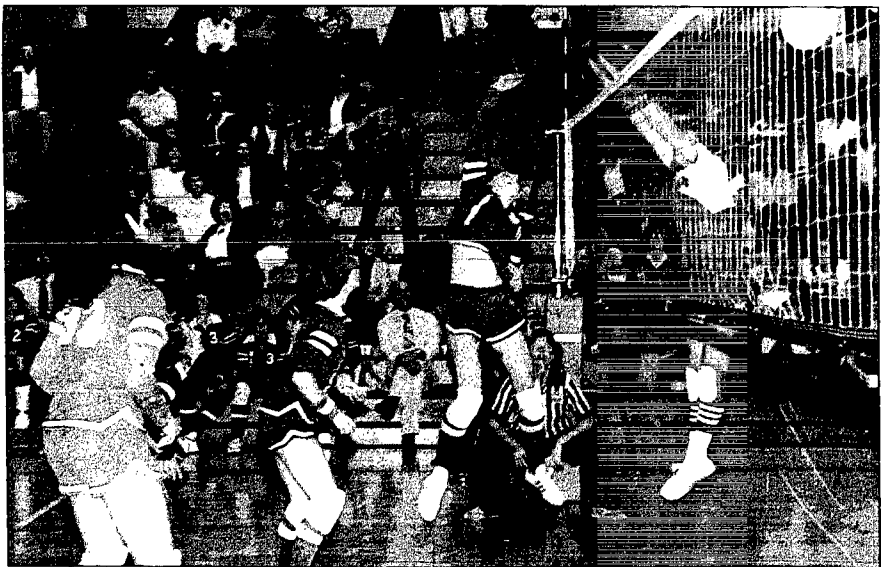

DEB PRENGER spikes the ball for a Wayne point as Wayne players Sandy Utecht (33) and Tamie Murray watch. Wayne won the first set against Hartington CC but lost the next two, Tuesday.

## Blue Devils Challenge Cedar Before Falling

Northeast Nebraska's third ranked Hartington Cedar Catholic scored four consecutive points to escape with a 13-15, 15-5, 15-10 win over Wayne's Blue Devils, Tuesday night at Wayne High School.

The hosts gave the Trojans all they could handle before succumbing to their solid team play. Wayne lost to Hartington CC last week in the South Sioux Tournament.

The Blue Devils will play at Pierce tonight (Thursday) and must then prepare once again for Hartington CC. The Blue Devils drew the Trojans in first round competition of the West Husker Tournament which is scheduled Monday and Tuesday in Hartington.

**A PARENTS NIGHT** crowd watched as the Blue Devils issued a strong challenge to the highly regarded Trojans.

Trailing 1-5 and 2-7 in the first set, Wayne came back to take a lead. Behind Sandy Utecht's hard serving and Deb Prenger's fine play at the net, the Blue Devils scored five points for an 8-7 advantage.

The score was tied at 9 and 10 before Cedar took a 12-10 lead. Utecht made a nice block at the net, Stacy Marsh made a diving save and Prenger hammered an ace spike as the hosts pulled within one point at 12-13.

Prenger took over serving duties at that point and scored the final three points on two ace serves and a Cedar Catholic error. The Blue Devils won the first set 15-13.

**THE HOSTS SCORED** the first two points of the second set but slumped and found themselves too far behind to recuperate. Nice saves by Missy Stollenberg and Prenger accounted for the first two points.

Cedar tied the score but Marsh served for a 3-2 Wayne lead. Then, Cedar racked up the next nine points to pull away for an 11-3 lead. The Blue Devils stayed alive but couldn't put together a rally.

The Devils added their final two points with Stollenberg serving and Jill Zeiss setting up the front line players. A dink by Utecht and a spike by Prenger ended Wayne's scoring.

Hartington's Deb Leader spiked and served the visitors to a 15-5 win forcing a third set.

**PRENGER OPENED** the final set as server and got the Blue Devils off to a good start. She used hard, spinning serves to build up a 4-0 Wayne lead.

Hartington CC closed within one point at 4-3 but the Devils held off the rally with Stollenberg scoring three serve points for a 7-3 advantage. Prenger added an ace spike as Wayne maintained its momentum.

Cedar again came back and this time tied the score at 7-7. The hosts regained the lead at 8-7 when Tamie Murray made a nice set and Prenger dinked it over for a point. Hartington CC took a 9-8 lead and Wayne

never again saw the lead. The Devils had two opportunities but served into the net. The set was tied one final time at 9 all when Kris Proett served and Zeiss hit the ball over for a point.

**THE SPIKING** of Stollenberg and Prenger kept Wayne in the ball game and Zeiss served the Devils within one point at 10-11. However, Cedar capitalized on Wayne mistakes and missed serves to pull away.

Fine diving saves by Wayne's back line postponed defeat but Cedar held on for a 15-10 win in the final set.

"Everyone played well. No matter who I subbed, they did a good job," said Wayne coach Mavis Dalton. "Our movement and intensity was so improved. It was a total team effort and it's just too bad the girls had to lose."

Prenger scored 10 service points with seven aces to lead the Blue Devils in serving. She also had 16 spikes with four ace spikes. Zeiss was leading setter with 24.

Hartington CC won the junior varsity match 15-5, 15-4. "Our movement was poor. We just didn't have it, it was an off-night," JV coach Dale Hochstein said.

Cedar also won the freshman match 15-8, 15-9. Karen Longa scored five service points for the Blue Devils, who according to their coaches were much improved. All 18 freshmen played.

## Ceremonies Set Saturday

# Six Persons To Be Inducted To WSC Hall of Fame

Six names will be added to the Wildcat Hall of Fame at Wayne State College at homecoming festivities on Saturday.

Four will join the Hall of Fame for former athletes and coaches, and two will join the affiliated Hall of Contributions. Dave Gunther, Loren Andrews, Bill Goodwin and Duane Wehrer will be inducted into the Hall of Fame and Henry Schmitz and Dale Gutshall will join the Hall of Contributions.

This fall will mark the fifth year of Hall of Fame selections. The selection committee is composed of three college faculty members and three members of the Wayne Second Guessers club, an organization for the support of Wayne athletics.

**REQUIREMENTS FOR SELECTION** to the Hall of Fame indicate the candidate must either have been a student at WSC for a minimum of two years, a former WSC coach, or an athletic administrator. Athletes are eligible for selection five years after graduation, and coaches and athletic administrators five years after they leave Wayne State or after 10 years of service.

Hall of Contributions inductees are in individuals who have made outstanding contributions to the athletic program at Wayne State. These honorees need not be former WSC students, athletes or coaches. Nominations are made by alumni and friends at the start of each academic year to the selection committee. The committee then reviews each nominee and votes for the top individuals.

**LOREN ANDREWS** attended Wayne State from 1988 to 1992. A native of Randolph where he graduated from high school, Andrews earned a dozen letters as a WSC athlete, lettering each year in football, basketball, and track. The 1991 Wildcat football team, under Coach Ray Hickman, posted a 7-0-1 record. The 1929-30 basketball team earned a conference championship as did the track squad.

Andrews now resides in Chico, Calif. where he works in real estate sales and investments. His history in education includes eight years teaching and coaching at Meadow Grove High School; eight years as a teacher, counselor and vice principal at Red Bluff, Calif. Union High School; one year teaching at Ventura Junior College; and 23 years as a principal in the Chico school systems.

Andrews is married to the former Lucille Noakes and they have two children. Andrews is active in community work as a former city council member, director of the Bidwell golf course, YMCA board of directors, and the Chamber of Commerce, among others.

From 1967 through 1971 and he was a two time NAIA All District performer in basketball and one year All District baseball player.

A native of Lawton, Iowa, Goodwin taught at Woodbury Central Iowa High School for five years after graduation. He is presently an insurance agent in Lawton. Goodwin graduated from WSC magna cum laude.

He and wife Kathy have two children, eight year old Todd and five year old Tricia. An armed forces veteran, Goodwin also served as a Lawton city councilman.

**DAVE GUNTHER** is a native of LeMars, Iowa where he went to high school. He is a former Wayne State standout as a coach. He played for the Iowa Hawkeyes in the late 1950's and spent several years playing pro basketball.

He joined Wayne State prior to the 1967-68 season, and during his three years he led the Cats to season records of 24-3, 24-3, and 23-6 for an overall mark of 71-12. His squads were Nebraska College Conference and NAIA District 11 champions all three years. Gunther has coached at the University of North Dakota since the 1970-71 season and his teams have yet to suffer a losing record. The member of the Iowa High School Basketball Hall of Fame and his wife Jane live in Grand Forks, N.D. with children Kam, 12, and Dani, 10.

**DUANE M. WEHRER** is a former Wildcat baseball standout who attended Wayne State from 1962-65. The Wisner native who now resides in Denver, Colo. led the team in batting in 1963 and 1965 and earned NAIA All-American honors in 1965, when he was second in the NAIA in RBI's.

After leaving Wayne State, Wehrer spent seven years teaching and coaching. He is presently the owner and president of the European Sausage Company of Castle Rock, Colo.

He and wife Francene have two children, Duane Jr., 14, and Allison, 11.

**MANY FORMER** Wayne State athletes remember Dale Gutshall, one of two Hall of Contributions inductees. A 1937 graduate of Bradley University in Peoria, Ill., Gutshall was a watchmaker in Cozad and Norfolk before coming to Wayne in 1964. Gutshall retired in 1978.

Gutshall is a past president of the Wayne Second Guessers club, and also served as director of the Wayne Chamber of Commerce. He always showed a strong support for WSC athletics and gave a lot of time and talent to the college.

Gutshall and his wife, Wilma, live in Wayne. He has three children and six grandchildren.

before coming to the Wayne area to farm for 21 years.

Schmitz worked for Wayne State College for 16 years until his retirement in 1975. He was the custodian in Rice Auditorium and served as the equipment room manager six of those years.

He has served as honorary coach for the Alumni team in the annual WSC Alumni football game each spring for the past two years. Schmitz is widowed and has four children, including daughter Kim Ellis, who is a secretary in the WSC athletic department.

**THE HALL OF FAME** recipients will be honored at halftime of this weekend's Homecoming football game between Wayne State and Fort Hays State, Kickoff time is 2 p.m. in Memorial Stadium.

A buffet luncheon to honor the inductees is planned from 10:45 a.m. until kickoff time on Saturday at the Black Knight in Wayne. The public is invited to attend the affair, which is sponsored by the Second Guessers Club.

## conference glimpse

Lewis & Clark Conference		
East Division		
Team	W	L
Wakefield (6-0)	2	0
Emerson (3-3)	2	1
Ponca (5-1)	1	1
Homer (4-2)	1	1
Laurel (0-6)	0	3
Central Division		
Team	W	L
Coleridge (5-1)	1	0
Newcastle (3-3)	2	1
Walshill (2-3)	2	1
Allen (1-5)	1	1
Bancroft (0-6)	0	3
West Division		
Team	W	L
Osmond (5-1)	3	0
Watus (2-2)	2	1
Winside (3-3)	2	1
Hartington (1-5)	0	2
Wynot (1-5)	0	3
West Husker Conference		
Team	W	L
Hartington CC (4-1)	1	0
Wayne (2-4)	2	0
West Point CC (1-4)	1	1
Winer-Pilger (1-5)	0	3





Photography: Randy Hascall

## Cheering for the Cats

THESE SMILING faces can be seen along the sidelines at Winside High School football games this season. On steps, from top to bottom are: Missy Jensen, Trisha Topp, Lisa Jensen, Debbie Thies. Under slide, from left are: Judy Bauermeister, Shelli Topp, Darla Janke.

## 8th Grade Shuts Out Central

A 26-0 shutout over West Husker Conference rival West Point Central Catholic finished Wayne's eighth grade football record at 2-2.

The Blue Devils made four touchdowns to win their season finale, Tuesday at West Point. Jon McCright rushed for two touchdowns. Don Larsen caught a pass reception for another and Brent Pick recovered a fumble in the end zone to account for the other TD. Andy Hillier added the two-point conversion to round out the scoring.

Leading rushers were McCright with eight carries for 78 yards and Hillier with nine carries for 62 yards. Dan Gross ran for 17 yards. Tim Fleming had 11 yards. Scott Stoltenberg had seven yards and Tom Perry carried once for four yards but was injured on the play.

McCright completed 5 of 11 passes for 47 yards and one touchdown. Leading tacklers were Brent Pick, Craig Nelstus and Jon McCright with eight each.

Wayne completed its season with wins over West Husker foes West Point CC and Hartington Trinity. Losses were to non-conference opponents Norfolk Catholic and Schuyler.

## sports slate

**Thursday, Oct. 15**  
Volleyball: Laurel at Randolph  
Volleyball: Wayne at Pierce

**Friday, Oct. 16**  
Volleyball: Winside at Allen  
Volleyball: Wayne State quadrangular, home  
Football: Winside at Allen  
Football: Wayne at Emerson-Hubbard  
Football: Wakefield at Homer  
Football: Ponca at Laurel

**Saturday, Oct. 17**  
Volleyball: Wayne State quadrangular, home  
Football: Fort Hays at Wayne State

**Monday, Oct. 19**  
Volleyball: Wakefield at Coleridge  
Volleyball: West Husker Tourney at Hartington

**Tuesday, Oct. 20**  
Volleyball: Hartington at Winside  
Football: West Point CC at Wayne frosh  
Volleyball: Allen at Homer  
Volleyball: Bancroft at Wakefield  
Volleyball: West Husker Tourney at Hartington

**Thursday, Oct. 22**  
Volleyball: Laurel at Wynot  
Volleyball: Norfolk Catholic at Winside

**Friday, Oct. 23**  
Football: Winside at Hartington  
Football: Hartington CC at Wayne  
Football: Allen at Wallhill  
Football: Bancroft at Wakefield  
Football: Wausa at Laurel

## area volleyball

### Eagles Top Newcastle

State volleyball raters at the state's two largest daily newspapers won't be able to overlook the Allen volleyball team much longer if the Eagles continue their present pace.

Undereated Allen defeated Newcastle 15-9, 15-4 Tuesday for its 11th consecutive victory this season. "We were pretty much in control except for a little while in the first game," said Allen coach Gary Troth.

Newcastle came as close as 12-8 in the first set but Allen scored three of the next four points to win the game. The Eagles dominated the second set.

The hosts were led by a strong serving performance of 96 percent efficiency. In the first game, Beth Stalling scored five points and Loree Rastiede scored four. Each of the two girls scored four points in the second set.

At the net, Janet Peterson had five ace spikes and Nancy Olsufka had three ace spikes. Leading setters were Stalling who was 19 for 19 and DeS Williams who was 9 for 9.

Allen's B team won its match 11-0, 11-5. Shelly Williams served all 11 points in the first set and Michelle Harder scored four points in the second. Troth said his JV team "didn't play real well but made some good plays."

According to Troth, the C match was the most exciting. Allen rallied to win that match 10-12, 11-6, 13-11. Jeanne Warner and Karen Magnuson spiked well for the winners. Kelly Kraemer did a good job of setting and Lisa McDonald played well in the back line.

Allen will host Winside tomorrow (Friday) in a volleyball-football doubleheader.

### WSC Beats Bellevue

The Lady Wildcat volleyball team at Wayne State College posted a win over Bellevue College and a pair of losses to Chadron State in action at Rice Auditorium on Friday and Saturday.

The Lady Cats traveled to Platte College in Columbus on Wednesday to face triangular action against Platte and Concordia at 6 p.m. Coach Bernice Fulton's squad returns home this Friday and Saturday to face conference opponents Washburn, Kearney State and Missouri Southern. Play begins at 7 p.m. Friday and 9 a.m. Saturday morning.

The Wildcats took on the Chadron State Eagles Friday night in a game that matched two similar teams in terms of size and talent. The more experienced Eagles, with a host of junior college transfers on the roster, survived two quick game wins by WSC to rally for three game decisions and the victory. Wayne State won the first two games 15-11 and 15-10 before falling 9-15, 4-15 and 1-15.

Saturday morning Wayne State opened with Chadron State and suffered a similar fate. The Lady Cats won the first set 15-6 but dropped 13-15, 9-15 and 13-15 decisions. Bellevue College tasted Wayne's frustration as the Cats finished the day with a win in straight sets, 15-12, 15-9 and 15-6.

On the weekend, junior Annette Reiman was the WSC leader, scoring 36 points and notching 49 assists to top both charts. Sophomore Diane Wachholz and freshman Beth Erickson drilled 24 defended spikes, and Erickson had seven blocks.

Deb Poehling had 23 defended spikes and eight good blocks, and senior Linda Prchal had 41 sets. Fourteen women saw action on the weekend. Wayne State is now 6-19-3 overall.

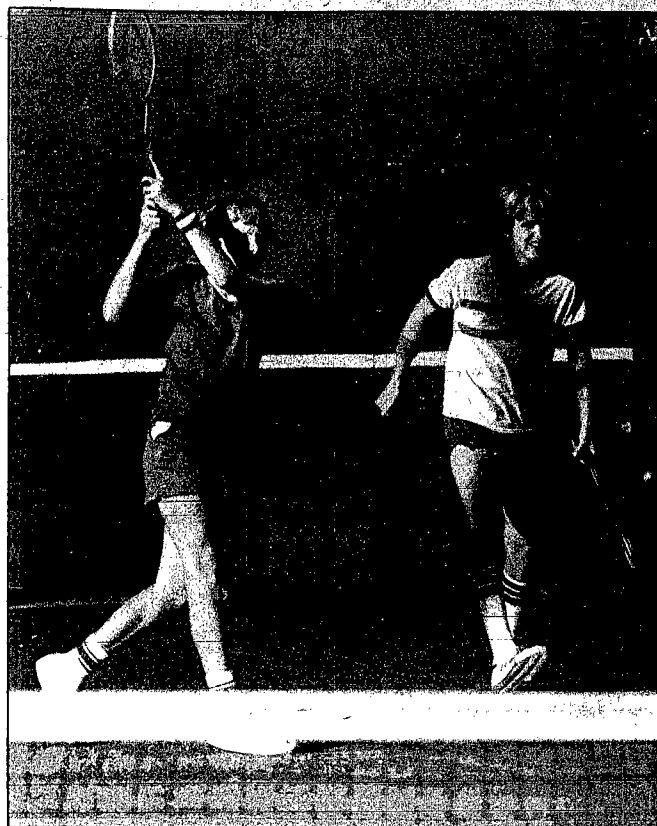

Photography: Randy Hascall

## Competing at State

THE WAYNE tennis team is competing today and tomorrow in the Nebraska State High School Tennis Tournament at Lincoln. Here, Keith Zimmer returns a shot as doubles partner Layne Marsh prepares for the next shot in a dual with Norfolk, held last Thursday. In that duel, Zimmer, Marsh, R.J. Metfeer and Paul Lofquist won singles matches. The doubles teams of Zimmer-Marsh and Jassi Johar-Metfeer also won.

## wayne bowling

Women's 180 games: Faye Mann, 218; Sue Denklew, 186; Kyle Rose, 212; Frances Leonard, 214; Adelyn Magnuson, 194; Geri Marks, 183; Joni Holdorf, 198; Jeanie Sturm, 204.

Juni Top, 202; Linda Janke, 202; Lois Krueger, 189; Bonnie Mohlfield, 215; Kyle Rose, 204; Nina Hammer, 202; Joni Holdorf, 194; Sue Wood, 186.

Ruth Baier, 183; Elia Luft, 185; Leona Janke, 180; Vicki Skokan, 180; Diane Wurdinger, 200; Judy Peters, 214; Addie Jorgensen, 182, 208.

Wilma Fork, 193; Linda Janke, 193; Bev Mahan, 192; Esse Ketholl, 188; Marian Evans, 186; Deb Daehnke, 185; Sandra Gath, 187; Selly Watson, 181; Barbara Junck, 181, 182; Alice Rhode, 204.

Women's 400 series: Diane Wurdinger, 583; Vicki Skokan, 575; Judy Peters, 547; Wilma Fork, 543; Linda Janke, 514; Addie Jorgensen, 510.

Deb Daehnke, 496; Deb Bodenstedt, 483; Cleo Ellis, 482; Adeline Kienast, 481; Sandra Gathie, 480; Bonnie Mohlfield, 539; Sue Wood, 499; Kyle Rose, 528; Norma Tietz, 485; Elia Luft, 488; Nina Hammer, 526; Je-Ostrander, 492; Rose Deck, 480; Judi Topp, 522; Lois Krueger, 510; Linda Janke, 512; Faye Mann, 497; Marion Evans, 489.

Jo Ostrander, 490; Kyle Rose, 517; Frances Leonard, 510; Adelyn Magnuson, 491; Evelyn Hamley, 484; Geri Marks, 498; Joni Holdorf, 508; Jeanie Sturm, 490; Peg Luft, 485; Alice Rhode, 490; Judi Topp, 488; Barbara Junck, 488.

Men's 200 games: Randy Schluss, 215; Brian Hoffman, 213; Ogan Rose, 210, 214; Swede Halley, 249; Mike Jacobson, 221; Reuben Meyer, 206; Mitch Hokamp, 204; Chris Luaders, 204, 203; Dick Pilant, 214; Paul Telgren, 221; Jim Maly, 211, 217; Larry Skokan, 202; Norman Mahen, 203; Red Carr, 220; Ted Vonsoggeren, 225; Willis Lessmann, 219, 224; Val Kienast, 223, 215, 223; Chris Luaders, 214, 205; Bob Newman, 214.

Kim Baker, 243; Dale Deck, 208; Kirk Wacker, 215, 226; Myron Schuett, 220; Duaine Jacobson, 211; Jim Florine, 222; John Dahl, 223, 202; Ernest Swift, 202; Warren, 223; Arvie Marks, 212; Mike Nissen, 205, 203; Faye Mann, 218.

Men's 570 series: Don Wacker, 581; Kirk Wacker, 625; Kim Baker, 625; Mike Nissen, 587; Myron Schuett, 578; Jim Florine, 588; Chris Luaders, 602.

Willis Lessmann, 571; Val Kienast, 673; Paul Telgren, 586; Jim Maly, 594; Larry Skokan, 584; Red Carr, 590; Swede Halley, 593; Dan Rose, 573.



Friday, October 16  
Wayne at Emerson  
Program 7:15

Saturday, October 17  
Fort Hays at Wayne  
State  
Program 1:15

## Wayne JV Squad Ends Year at 4-1

The Wayne High junior varsity football team finished its season with an impressive 4-1 record by trimming Norfolk's sophomores 18-11, Monday.

After a scoreless first quarter, Norfolk took the lead with a second period field goal. But, with 50 seconds left in the half, Wayne got the ball and took advantage.

The Blue Devils passed their way downfield for a touchdown to gain the lead late in the half. A key pass from Steve Overin to Jim Poehman set up the go-ahead touchdown. With 10 seconds left, Overin passed 30 yards to Danny Frevert for the score. The PAT failed but Wayne led 6-3 at the half.

Wayne came back with two third quarter TD's. Kevin Koenig scored on a 10-yard run and Terry Gilliland returned a punt 60 yards for a touchdowns.

Norfolk kept the game tight with a touchdown and two point conversion in the fourth quarter. An attempted onside kick failed but Wayne fumbled to give Norfolk one final chance to score.

However, Layne Luaders intercepted a pass in the endzone to wrap up the game. Leading tacklers for the winners were Frevert, Chad Dorsey and Bob Liska.

"The team improved as the season progressed," said reserve coach Ron Carnes. "We have a lot of young players and things look good for next year."

Norfolk 0 3 0 8-11  
Wayne 0 6 12 0-11

**wakefield bowling**

Ladies Tuesday Afternoon

W	L
12	8
4 x 4	11 9
Score Time	9 11
Jury	9 11

High Scores: Donna Roeder, 187, 486;  
Score Time, 541, 1426.

**Wayne Vets Club**  
Try our Thursday Night's Special and be sure to be at the Vet's Club at 8 p.m. for the Give-Away drawing.

**'Cats Homecoming "SPECIALS"**

**OLDE ENGLISH "800" Malt Liquor**  
Bottles 6-Pack Warm or Cold  
**\$233**

**Jose Cuervo TEQUILA**  
500 Mil. White **\$437**  
500 Mil. Gold **\$490**

SUPPORT OUR LOCAL TEAMS  
Wayne High at Emerson - Friday  
Wayne State Homecoming - Saturday

**RAIN TREE Drive-In Liquor**  
5th & Main - Wayne - Ph. 375-2090

**We'll put you in Dr. J's Shoes!**

Converse All Star® Pros.  
Worn by more players than any other shoe.  
In leather, canvas, or mesh.  
as low as **\$32.99**

**STOCKED IN MOST MEN'S AND WOMEN'S SIZES**

**WAYNE SPORTING GOODS**  
1 Mile East of Wayne Phone: 375-3577

**CONGRATULATIONS**

**\$25 WINNER**  
Jerry Zimmer - Wayne

**\$5.00 WINNER**  
Jeff Coble - Wakefield

Congratulations to Jerry Zimmer, this week's top winner. Jerry correctly picked 16 winners to edge two other entries. Jeff Coble and Raymond Nelson had 15 correct picks, so once again the Tie-Breaker Game was used. Wayne High beat West Point CC 38-20 with Coble picking a 36-6 score and Nelson 18-7. Jerry and Jeff were awarded gift certificates redeemable at:

Bill's O.W. Northway Insurance	Bidon's Standards Southern's Pharmacy Liquor Co.	Wayne Distributing Inc. 1424 5th St.
Bon's Bar	Y&E Electronics	7th Avenue Deli Co.
El Toro Lounge	The Diamond Center	Finn's Bar & Grill
Country 21	Melodes Games	Oliver's Grill
Vet's Bakery	The Rusty Nail	

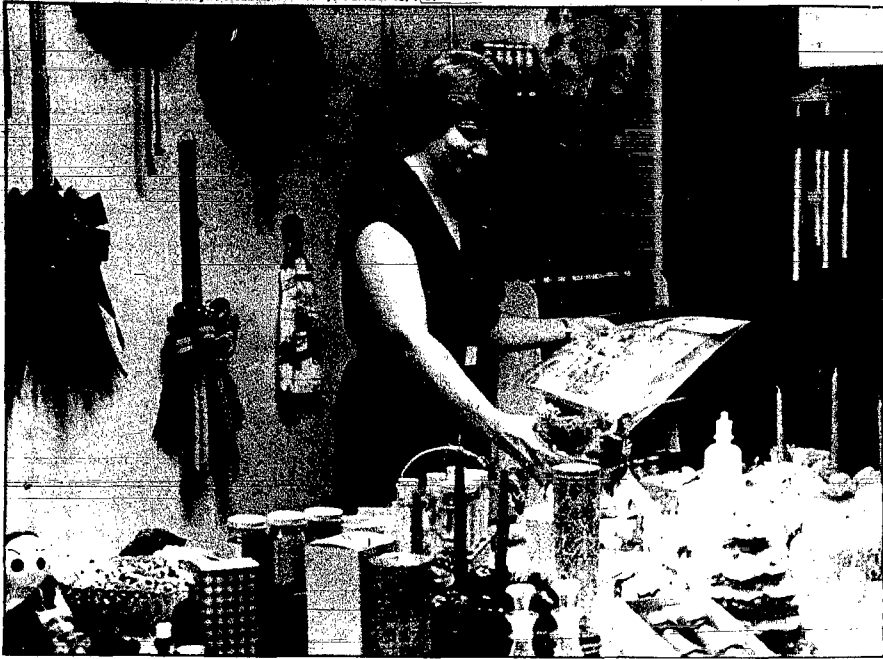

PAT DOLATA, OWNER OF The Pine Tree.

## Pine Tree Marks First Anniversary

One year since opening her business at 515 Windom St., Wayne, Pat Dolata, owner of The Pine Tree, has expanded during the past year to include a variety of seasonings, spices and extracts, sauces, mustards, dessert mixes, laundry and cleaning supplies, health aids and personal care items.

In season, there are artificial Christmas trees and garland, and many handcrafted Christmas decorations including table centerpieces, wreaths, hearth brooms and wall mats, music boxes, advent calendars and towels.

The Pine Tree's open year round. Hours are 10 a.m. to 5:30 p.m. Tuesday through Saturday, and 10 a.m. to 9 p.m. Thursdays.

MRS. DOLATA also has a large variety of fake pans, which may be rented for all occasions.

THE PINE TREE features an extensive line of Watkins Pro

ducts, including practical gift ideas for all occasions.

THE NEWEST addition to the shop is three lines of leisure and family games such as WWI and WWII games, Dragon Quest War

of the Ring, Escape from New York, Dungeons and Dragons, and the Traveller series of science fiction adventure and the future.



Photography: Randall Howell

## Beans in the Barnyard

THIS ABANDONED farmstead northwest of Wayne is surrounded by soybeans awaiting the fall harvest. Continued rain in the Wayne area has all but halted the soybean harvest, which was well underway a week ago.

**COUNTRY NURSERY**

Brent Pedersen — Duane Lutt  
Rt. 2, Wayne, NE 68787  
(402) 375-4329

Qualified Landscape Designing

Sale starts this Thursday, October 8 thru 24

**UP TO 50% OFF SHRUBS**

Evergreen or Flowering. Many varieties in stock. All shrubs on sale now.

Spruce Up your yard with beautiful shrubs

**GOOD SELECTION OF FALL BULBS**

★ PEONIES      ★ HYACINTH      ★ CROCUS

★ DAFFODILS      ★ TULIPS      ★ ALLIUM

★ SHADE & ORNAMENTAL TREES

**See: COUNTRY NURSERY For all Your Lawn Supplies**

### Dear Readers,

Thanksgiving Day is only a few short weeks away. It's a day we set aside each year to be thankful for the many good things in our lives.

If you are like me, some very special "good things" have happened to you over the years because someone took the time to care, or to help.

And, if you are like me, there is no way you could possibly repay that special someone for that good deed, that act of kindness.

Maybe you got the chance to quietly thank them, vowing to seek a more suitable way to show your gratitude.

Or, maybe you didn't get the chance to thank them at all. Well, The Wayne Herald staff is willing and ready to help you with that. All you have to do is take a few moments during the next few weeks to tell us about it in your own words.

So, get a pencil or pen and a piece of paper. Write us — in 500 words or less — about that good turn, that special person. Please pick a "special someone" who is alive and in our circulation area, so they can read about your thankfulness.

You see, if you drop your personal story in the mail to us by Tuesday, Nov. 10, we'll publish it. We'll publish it — just as you wrote it with your name on it — in a special Thanksgiving Day section of the newspaper entitled "Why I'm Thankful."

That section will be published on Wednesday, Nov. 25 — the day before Thanksgiving Day.

Maybe you'll write about Aunt Kate, who helped out last winter when mother was ill. Or, maybe you'll write about grand-

ma and the special tea cakes she used to make for you. Or, maybe you'll write about your neighbor, who is always walking that extra mile to give you a helping hand.

Whoever it is, tell us your story. Sign your name. Include your address and telephone number. Then, drop it in the mail to:

Why I'm Thankful  
The Wayne Herald  
P.O. Box 71  
Wayne, NE 68787

Our panel of judges will select the best "Why I'm Thankful" story in four categories — kindergarten through fourth grade, fifth grade through eighth grade, ninth grade through 12th grade, and adult (out of high school).

The Wayne Herald will accept drawings from those kindergartners and first-graders who would rather show, than tell, their thankfulness.

Four Wayne merchants — Bill's GW, Wellman's IGA, Rich's Super Foods and Johnson's Frozen Foods — will provide the winning writers with a free Thanksgiving Day turkey. And, Bill's GW also will provide a free tub of broasted chicken to the "special people" the winners write about.

So, write on...

*Randy Powell*

## police report

Wayne Police had a busy weekend with an attempted break in, a theft and vandalism that shattered car and house windows.

At 8:33 a.m. Saturday, police investigated an attempted break in at the Farm Bureau Insurance building at the corner of First and Pearl streets.

Melvin "Bud" Froelich told police that an unknown subject had attempted to enter the building through the west side window.

POLICE REPORTS indicate the window was bolted down to help support an air conditioner.

The window was pried loose and the glass shattered during the early hours of Saturday morning, according to police.

No entry was gained to the building, but damage was estimated at \$200, police said.

And, at 1:26 a.m. Saturday, police investigated a report of a stolen stereo from the home of Nancy Neuharth in Wayne.

ON SUNDAY, Myron Jenness, Wayne, reported the windshield of his vehicle was shot with a gun while he was attending St. Mary's Catholic Church services.

According to police, the vehicle was parked in the church parking lot when the incident occurred between 9:49 and 11 a.m.

The single shot, of unknown calibre, shattered the entire windshield, police said. Damage was estimated to be \$150.

LATER THAT day, a Windom Street resident reported to police that a front window to her apartment had been shot with a BB gun.

Linda Young, the apartment tenant, told police she heard the shot about 9 p.m. Saturday, but could not determine where it came from.

A BB was found inside the apartment after the shooting incident that broke the 10 inch by 36 inch window.

No one was hurt, but damage was estimated at \$10.

POLICE ALSO investigated three motor vehicle accidents on Sunday and Monday (Columbus Day).

At 12:58 a.m. Sunday, a car driven by Timothy W. Whelan of Wayne struck the rear of a parked car owned by Grace Lutheran Church, Wayne.

The Whelan car, a 1968 Chevrolet, was westbound in the

100 block of east Ninth Street when it struck the parked church car, a 1980 Chevrolet, which was parked diagonally on the north side of the street.

AT 5:10 P.M. Monday, police investigated an accident between two parked cars.

Police reports indicate both cars were parked in the Rich's Super Foods Sav. Mor Drugs store parking lot when the accident occurred.

A two year old boy in a 1981 Pontiac, owned by John Hafermann of Winslow, took the car out of park, police said.

The car, which was parked facing the drugstore, rolled backwards into a 1979 Honda, owned by Robert E. Stanley of Wayne. The Honda was parked at the grocery store.

RAIN-SOAKED streets may have contributed to the two car collision at the intersection of Lincoln and Tenth streets Monday night.

A westbound car, a 1974 Volkswagen driven by Colleen Steiner, Norfolk, was struck about 11 p.m. by a northbound car, driven by Robert W. Dolata, Wayne.

According to police, Dolata attempted to stop on the wet street, but couldn't.

The Dolata car, a 1971 Am bassador, slid sideways on Lincoln and slammed into the Steiner vehicle, pushing it onto the street corner sidewalk area.

## HARVEST SPECIALS

**BLUE RIBBON**



12-Pack Cans Warm No Limit

**\$410**

**BUDWEISER**



12-Pack Cans Warm No Limit

**\$430**

**MOGAN DAVID**  
Concord Wine 1.5 Liter

**\$450**

**WINDSOR SUPREME**  
1 Liter (33.8 oz.) No Limit

**\$700**

**THE 4th JUG**  
102 Main Phone 375-9958

## one week only! diamond image rings

men's and women's your choice

**\$15**

Look and feel like a million! Dazzling man-made stones, guaranteed not to crack or discolor. Dozens of styles to choose from, but hurry, limited quantities!



**McDonald's**

**Back By Popular Demand**

**"Interstate 80"**  
"A Journey Through Rock"

Direct From Minneapolis...

Friday

**MARK CRAMER**

Thursday, Friday & Saturday  
October 22, 23 & 24

**The Pressmasters Quarry**

The Fair, Nebraska & Iowa  
Highway 52 West of Yorkton, So. Dakota — or — 1/2 Mile East of Outlook, Neb.  
Phone 695-445-0887 For More Information



# church services

**CHRISTIAN LIFE ASSEMBLY**  
(A. R. Weiss, pastor)  
Sunday: Sunday school, 9:45 a.m.; worship, 10:45; evening worship, 7:30 p.m.  
Wednesday: Evening worship, 7:30 p.m.

**EVANGELICAL FREE CHURCH**  
1 mile East of Country Club (Larry Ostercamp, pastor)  
Sunday: Sunday school, 10 a.m.; worship, 11; evening service, 7 p.m.  
Wednesday: Bible study, 8 p.m.

**FAITH EVANGELICAL LUTHERAN CHURCH**  
Wisconsin Synod (Wesley Bruns, pastor)  
Sunday: Worship, 8:30 a.m.; Sunday school, 9:30  
Tuesday: Bible study, 8 p.m.  
Wednesday: Confirmation class, 3:30 p.m.

**FIRST BAPTIST CHURCH**  
(Edward Carter, pastor)  
Sunday: Morning worship, 9:45 a.m.; coffee fellowship, 11. Sunday church school, 11:20; evening worship and fellowship, 8 p.m.  
Singspiration (third Sunday evening of each month), 8 p.m.  
Tuesday: "Time Out for Small Fry", Good News Club for all youngsters, Gannaway home, 9:23 Windom St., 3:30 p.m.  
Wednesday: Midweek service, 8 p.m.; Diaconate meeting (second Wednesday of each month), 9:15 p.m.

**FIRST CHURCH OF CHRIST**  
East Highway 35 (John Scott, pastor)  
Sunday: Bible school, 9:30 a.m.; worship and children's church (pre school through 1st grade), 10:30. Kids Korner, 6:30 p.m.; evening worship, 7 p.m.  
Midweek home Bible study groups. For information call 375-4743 or 375-4703.

**FIRST UNITED METHODIST CHURCH**  
(Kenneth Edmonds, pastor)  
Thursday: Bell choir rehearsal, 6:15 p.m.; chancel choir rehearsal, 7 p.m.  
Sunday: Worship, 9:30 a.m.; coffee in conversation, 10:30. Sunday school, 10:45.  
Wednesday: Men's prayer breakfast, 6:30 a.m.; junior and youth choir rehearsal, 4 p.m.; Trustees meeting, 7. Guilders Interest Group, Mildred Jones, hostess, 7:30.

**GRACE LUTHERAN CHURCH**  
Missouri Synod (Thomas Mendenhall, pastor) (Jon Vogt, assoc. pastor)  
Thursday: Grace bowling league, 7 p.m.  
Sunday: The Lutheran Hour, broadcast KTCN, 7:30 a.m.; Sunday school and Bible classes, 9. worship, 10. Golden Age dinner,

11; Bible Institute, 2 p.m.; adult information class, 7:30; Crossways, 8 p.m.  
Monday: Voters Assembly, 8 p.m.  
Tuesday: LWML Fall Rally, 9 a.m.; Board of Education, 7:30 p.m.  
Wednesday: Men's Bible breakfast, 6:30 a.m.; Gamma Delta, 7 p.m.; junior choir, 7; midweek school, 7:30; senior choir, 8.

**IMMANUEL LUTHERAN CHURCH**  
Missouri Synod (Lloyd Redhage, vicar)  
Thursday: Ladies Aid, 2 p.m.  
Sunday: Sunday school, 9 a.m.; worship, 10  
Tuesday: Delegates attend LWML Zone Rally, Grace Lutheran Church, Wayne.  
Wednesday: Confirmation, 4:30 p.m.; adult Bible class, 8

**INDEPENDENT FAITH BAPTIST CHURCH**  
208 E. Fourth St. (Bernard Maxson, pastor)  
Sunday: Sunday school, 10 a.m.; worship, 11; evening worship, 7:30 p.m.  
Wednesday: Bible study, 7:30 p.m.  
For free bus transportation call 375-3413 or 375-2358.

**JEHOVAH'S WITNESSES**  
Kingdom Hall 614 Grainland Rd.  
Thursday: Congregational book study, 7:30 p.m.  
Sunday: Bible educational talk, 9:30 a.m.; Watchtower study, 10:20  
Tuesday: Theocratic school, 7:30 p.m.; service meeting, 8:20  
For more information call 375-2296.

**LIVING WORD FELLOWSHIP**  
Wayne Woman's Club Room 222 Pearl St. (Rick Deemy, pastor)  
Tuesday: Children's Bible class and adult fellowship, 6:45 p.m. worship and teaching service, 7:30.

**REDEEMER LUTHERAN CHURCH**  
(Daniel Monson, pastor)  
Thursday: Mens study group, 6:45 a.m.  
Sunday: Early service, 8:30 a.m.; Sunday school and forum, 9:45. late service, 11. junior choir, 7 p.m.; evening with the pastor, 7:30  
Tuesday: Ladies study groups, 6:45 and 9:15 a.m.  
Wednesday: Visitation, 1:30 p.m.; seventh grade confirmation, 6. choir, 7. worship and music committee, 8.

**ST. ANSELM'S EPISCOPAL CHURCH**

1006 Main St. (James M. Barnett, pastor)  
Sunday: Morning prayer, 10:30 a.m.

**ST. MARY'S CATHOLIC CHURCH**  
(Jim Buschelman, pastor)  
Saturday: Mass, 6 p.m.  
Sunday: Mass, 8 and 10 a.m.

**ST. PAUL'S LUTHERAN CHURCH**  
(Doniver Peterson, pastor)  
Sunday: Men's Bible study, Windmill Cafe, 6:45 a.m.; counseling/alcohol and mental health, 9; LCW Naomi Circle, 2 p.m.; early communion study/parents included, 7. Saturday-Sunday: Northeast District Youth Rally. Sunday: Sunday school and adult study, 9:15 a.m.; worship, 10:30. Monday-Wednesday: Profes-

sional Leadership Conference at Fremont.  
Wednesday: Seventh and ninth grade confirmation, 7:30 p.m.; eighth grade confirmation, 8:30.

**THEOPHILUS UNITED CHURCH OF CHRIST**  
(Gail Axon, pastor)  
Sunday: Worship, 9 a.m.

**WAKEFIELD CHRISTIAN CHURCH**  
(Marty Burgess, pastor)  
For schedule and services and/or transportation call Ron Jones, 375-4355.

**WESLEYAN CHURCH**  
(Harold Nichols, pastor)  
Sunday: Sunday school, 9:45 a.m.; worship, 11; Bible study, 7 p.m.; evening worship, 7:30. Wednesday: Prayer meeting. Bible study and CYC, 7:30 p.m.

## wayne senior citizens center

Jocell Ball, Director

**LIBRARY HOUR**  
There were 18 at the Wayne Senior Citizens Center last week for library hour conducted by assistant public librarian Judy Blendenman.  
Mrs. Blendenman reported on several books, including "The Warrior's Path," "The Scouts," "The Zoo That Never Was," "Nurse Whitney's Paradise" and "Eyes of the Hawk."  
Senior Citizens may check the books out at the center and return

them there or to the Wayne Public Library.  
Next library hour will be Thursday, Nov. 12.

**SENIOR CALENDAR**  
Thursday, Oct. 15: Senior Citizens Center painting class, 9:30 a.m.  
Friday, Oct. 16: Senior Citizens Center sermonette, 2 p.m.  
Wednesday, Oct. 21: Senior Citizens Center monthly potluck luncheon, noon.

**Newspaper Subscription & Delivery Service**  
Hotline 375-2602  
After Business Hours 375-1424  
The Wayne Herald

**Tuesday, October 20**  
**Roast Long Island Duckling**  
Half a juicy young tender Duckling with Orange Glaze served with Fried Rice. Includes our famous Solid Bar, Choice of Potatoes, Coffee or Hot Tea. \$7.95

**Thursday, October 22**  
**Prime Rib**  
Prime Rib served with our own special Au Jus. Includes our famous Solid Bar, Choice of Potatoes, Coffee or Hot Tea. \$8.95

**Entertainment**  
Fiddlin' Ed's Swinging Country

**Watch Oct. 29 for the Octoberfest**

**Wagon Wheel**  
STEAKHOUSE AND LOUNGE  
Open 7 Nights A Week  
Ph. (402) 256-3812 Laurel, Nebraska

**BILL'S**  
Member of AFFILIATED FOOD STORES Cooperative, Inc.  
Owned & operated independently by Leaders, Inc.

**STORE HOURS**  
8 A.M. - 9 P.M. Mon. thru Fri.  
8 A.M. - 9 P.M. Saturday  
8:30 A.M. - 6 P.M. Sunday

Prices good Wednesday, October 14 thru Tuesday, October 20

**SPINACH SALAD**  
3 tablespoons wine vinegar  
1/2 tablespoons salad oil  
1/2 teaspoon salt  
1/2 teaspoon pepper  
1/2 teaspoon dry mustard  
2 tablespoons chopped parsley  
1 clove garlic, cut in half  
1 pound (8 to 8 cups) fresh spinach leaves  
1/2 cauliflower, cut into florets  
1 red onion, sliced and separated into rings  
1/2 cup sliced radishes

Mix together vinegar, oil, salt, pepper, mustard, parsley and garlic; let stand for 30 minutes. Remove garlic. While dressing is standing, wash the spinach and remove stems. Dry well and combine with cauliflower, radish, and onion and radishes in salad bowl. Add dressing and toss lightly to mix well. Serve 6.

**1981 Golden Opportunity Days**  
Member of AFFILIATED FOOD STORES Cooperative, Inc.  
Owned & operated independently by Leaders, Inc.

**STORE HOURS**  
8 A.M. - 9 P.M. Mon. thru Fri.  
8 A.M. - 9 P.M. Saturday  
8:30 A.M. - 6 P.M. Sunday

Prices good Wednesday, October 14 thru Tuesday, October 20

100% PURE 75% LEAN  
**GROUND BEEF**  
NO RETAILERS PLEASE  
Lb. 99¢

**1981 Golden Opportunity Days**  
FIFTIETH ANNIVERSARY  
REGISTER THRU TUESDAY - DRAWING TUESDAY EVENING FOR FREE \$50 WORTH OF GROCERIES

**FOLGER'S COFFEE**  
Regular - Drip - Perk  
2-lb. Can \$3.99

**Potato Chips**  
Irish Peak  
2-lb. Can 89¢

**WILDERNESS CHERRY PIE MIX**  
21-oz. Can \$1.29

**1981 SPECIAL VALUES!**

**LIBBY'S FRUIT COCKTAIL**  
17-oz. Can 50¢

**JOY DISHWASHING LIQUID**  
48-oz. Bottle \$2.19

**ROUND STEAK** \$1.89/lb.  
**BONELESS FAMILY STEAK** \$2.09/lb.  
**BONELESS RUMP ROAST or BONELESS SIRLOIN TIP ROAST** \$1.89/lb.  
**BONELESS HEEL ROAST** \$1.69/lb.  
**FAMILY PACK FRYERS** \$4.99/lb.  
**SHERMAN WHOLE GRADE A CHICKENS** 53¢/lb.

**GROUND CHUCK** \$1.49/lb.  
**LITTLE SIZZLERS** 12-oz. pkg. \$1.19  
**JOHN MORRELL HOT DOGS** 12-oz. Pkg. \$1.09  
**ARMOUR STAR BEEF FRANKS** 12-oz. Pkg. \$1.19  
**FARMLAND LINK SAUSAGE** 12-oz. Pkg. 99¢  
**SHURFRESH LUNCHEON MEATS** 12-oz. Pkg. \$1.29  
**LEAN BONELESS STEW BEEF** \$1.89/lb.  
**MAPLE RIVER BACON** 1-lb. Pkg. \$1.09  
**BACON** thick or thin sliced 1-lb. pkg. \$1.49  
**WIMMERS SKINLESS WIENERS** 2 1/2-lb. Bag \$4.19  
**ARMOUR STAR SMOKIES** 12-oz. Pkg. \$1.39

12 BEAUTIFUL STYLES FOR MEN, WOMEN, AND CHILDREN

CHOOSE FROM A VARIETY OF QUARTZ DIGITALS, CHRONOGRAPHS, AND CALENDAR WATCHES.

**Watches \$9.99**

WHEN YOU HAVE A TOTAL OF \$100 IN PURCHASES TURN IN A PINNAC CARD AT THE CHECKOUT COUNTER AND THEN PURCHASE ANY ONE OF THESE 12 ATTRACTIVE WATCHES FOR ONLY \$9.99 EACH - PLUS TAX.

**WIMMERS ALL MEAT OR COURSE RING BOLOGNA** 15-oz. Ring \$2.09  
**ARMOUR STAR BREADED PORK PATTIES** 1-lb. \$1.49  
**FRESH LAMB AVAILABLE LOCALLY GROWN AND BUTCHERED**  
**EXTRA CRUNCH BREADED FISH FILLETS** 12-oz. Pkg. \$1.59  
**PERCH FILLET** 1-lb. Pkg. \$1.59

**STOP BY OUR LUNCH ROOM!**  
Located at the South End of the Grocery Department.  
HOURS: 8 A.M. to 10 P.M. - Mon. thru Sat.  
8 A.M. to 6 P.M. - Sunday

**HOMEMADE HAM & CHEESE SANDWICH** - 79¢  
**CHOICE OF HOMEMADE SOUP** - 99¢  
(Served with Ham, Chilli or Stew Beef)  
**SMALL POR - 25¢ Regular \$2.03**

**From the BAKERY** TRY OUR  
TURNOVERS, SNAILS, CINNAMON ROLLS, PECAN ROLLS, BREAD, BANANA BREAD, BUNS, BREAD PUDDING, PIES and DONUTS

**DELICATESSEN**  
JOHN MORRELL BRAUNSCHWEIGER \$1.79C  
ARMOUR STAR LARGE BOLOGNA \$1.29  
WIMMERS HONEY LOAF \$2.79  
FRENCH FRIES \$35C  
DEEP FRIED WHILE YOU WAIT \$2 Straws \$65C  
**BROASTED CHICKEN \$3.89**  
WITH BREAD \$4.89

**JUST ARRIVED!**

The new 6.2 litre Diesel GMC Pickup at Ellingson Motors.

Stop in for a test drive with us.

**Ellingson MOTORS, INC.**  
CADILLAC • GMC • BUICK • PONTIAC  
Phone 375-2355 Wayne, Ne. West 1st St.

**BILL'S**  
Member of AFFILIATED FOOD STORES Cooperative, Inc.  
Owned & operated independently by Leaders, Inc.

**STORE HOURS**  
8 A.M. - 9 P.M. Mon. thru Fri.  
8 A.M. - 9 P.M. Saturday  
8:30 A.M. - 6 P.M. Sunday

Prices good Wednesday, October 14 thru Tuesday, October 20

**1981 Golden Opportunity Days**  
Member of AFFILIATED FOOD STORES Cooperative, Inc.  
Owned & operated independently by Leaders, Inc.

**SPECIAL VALUES!**

Join Affiliated Food Stores as we celebrate 50 years of serving you.

**BILL'S**  
Member of AFFILIATED FOOD STORES Cooperative, Inc.  
Owned & operated independently by Leaders, Inc.

**STORE HOURS**  
8 A.M. - 9 P.M. Mon. thru Fri.  
8 A.M. - 9 P.M. Saturday  
8:30 A.M. - 6 P.M. Sunday

Prices good Wednesday, October 14 thru Tuesday, October 20

**BREAD** 69¢  
Large 1-lb. Loaf

**BUNS** 69¢  
12 large buns

**ORANGE JUICE** 79¢  
12 OZ CAN

**GILLETTE NORDICA COTTAGE CHEESE** 99¢  
24-oz. ctn.

**STOP BY OUR LUNCH ROOM!**  
Located at the South End of the Grocery Department.  
HOURS: 8 A.M. to 10 P.M. - Mon. thru Sat.  
8 A.M. to 6 P.M. - Sunday

**GILLETTE HALF & HALF** 39¢  
Pint Plastic Carton

**SHURFRESH 1% MILK** \$1.39  
Plastic Carton

**GILLETTE ICE CREAM** \$2.99  
HALLOWEEN ORANGE GLOW 5-01 PAIL

**GILLETTE SOLID BUTTER** \$1.69  
Pound

**From the BAKERY** TRY OUR  
TURNOVERS, SNAILS, CINNAMON ROLLS, PECAN ROLLS, BREAD, BANANA BREAD, BUNS, BREAD PUDDING, PIES and DONUTS

**FRESH PRODUCE**  
**LETTUCE** \$1.00  
3 heads

**SPECIAL EVENT! ENTER & WIN AFFILIATED'S GOLDEN OPPORTUNITY SWEEPSTAKES!**  
WIN A \$50.00 Food Shopping Spree  
AT AN AFFILIATED FOOD STORE  
ONCE A WEEK IN ONE YEAR

**GILLETTE SOUR CREAM** 99¢  
16-oz. Ctn.

**From the BAKERY** TRY OUR  
TURNOVERS, SNAILS, CINNAMON ROLLS, PECAN ROLLS, BREAD, BANANA BREAD, BUNS, BREAD PUDDING, PIES and DONUTS

**NEW DELICIOUS APPLES** 79¢  
3-lb. Bag

**GO-BUCKS** 50¢  
PEARLS

**GO-BUCKS** 50¢  
FRUIT DRINKS

**RAID ROACH TRAPS** 59¢  
WITH COUPON

**RUSSET POTATOES** \$1.19  
10-lb. Bag

**GO-BUCKS** 81¢  
PICKLES

**GO-BUCKS** 81¢  
JUICE

**GO-BUCKS** 81¢  
PRINER

**Magic WIPE-ON FINISHES**  
Easy... No Brush Needed!  
Wipes On With a Soft Cloth!  
Professional Results!  
BE CREATIVE!  
FINISH IT YOURSELF!

Colors In-Stock: Antique Maple, Walnut, Mahogany, Fruit Wood, American Walnut, Black Walnut. In Satin or Glass Finish.

Exclusively Available At:  
**Timberline Wood Products**  
215 Main Wayne, NE Ph. 375-1193



Photography: Randall Howell

## Riverbank Rest

THE BARE branches of this old tree reach skyward in a riverbank appeal for rest before the onslaught of winter's coming storms. The tree was found standing alone just northwest of Wayne.

# City Engineer Presents Council With Waste-Water Plant Update

Wayne's proposed \$12 million waste water treatment plant is well into the design stage.

And, working plans and specifications should be ready for City Council inspection by early December.

That's the word from Dennis Hirschbruner of Bruce Gilmore & Associates, the city's consulting engineers.

HIRSCHBRUNER presented the Council Tuesday night with a designer's aerial view and hydraulic view (flow chart) of the proposed plant, which is to be sited adjacent to the city's present sewage lagoons.

Updating the Council on the plant's design progress, Hirschbruner said "a lot of the preliminary engineering work is now out of the way."

He said soil borings have been completed and are being incorporated in the design of the facility, which will face west near the city junkyard.

The plant, when completed, will receive a waste water flow from two lift stations, according to Hirschbruner.

Sewage will be processed through two primary clarifiers after the solids have been ground, he explained.

AFTER FLOWING through final clarifiers, the waste water effluent will be sampled and pumped into Logan Creek, he explained.

Solids will be discharged to the lagoons through a sludge pumping station, where evaporation and decay will take over, according to Hirschbruner, who said the lagoons should have a life of about 20 years before being dredged.

He said the plant will feature an office building, laboratory, control room, blower room, sludge pumping station and two-bay garage.

Hirschbruner said one of the features is expected to be a sludge loading pad and sludge wagon, should the lagoons require pumping for any reason.

Also, he said, area farmers may want the sludge to spread on cropland.

ACCORDING TO Hirschbruner, the plant site is going to require at least 2 to 3 feet of fill to bring it a foot above the 100 year flood plain.

Engineers will be developing an operations and maintenance manual for the plant, which is expected to be staffed eight hours a day, five days a week.

One of the features of the new facility will be in-house waste water testing, something the city does on contract with a private laboratory now.

Hirschbruner said "your guess is as good as mine" when asked by Mayor Wayne Marsh about the start of construction on the plant.

The engineer said that much of the timetable depended on the actions of Congress, since it's a federally funded facility.

IN OTHER action, the Council approved a resolution to seek a court remedy in the collection of delinquent special assessments from Willard and Irene Jeffrey of Jeff's Cafe, downtown Wayne.

The property owners are four in all — \$882.15 — behind in downtown improvement district special assessments.

Councilman Gary Vopalensky abstained during the vote on the resolution, which passed. Before the vote, Vopalensky asked whether the property owners had to be identified by name in the resolution.

Kem Swartz, legal counsel for the city, said Nebraska law required the identification.

BEFORE ADJOURNING, the Council passed a housecleaning ordinance regarding the establishment, identification, and public notice procedures on newly created water and sewer districts.

In addition, the Council approved the application of Douglas R. Cole, Wayne, for membership in the city's volunteer Fire Department.

At the opening of Tuesday night's session, City Administrator Phil Kloster read a letter addressed to the city from Mr. and Mrs. John Nutzman of rural Wayne.

The letter was critical of city fees for recreation activities, garbage collection and swimming pool use.

KLOSTER SAID he would respond to the couple on behalf of the city.

Kloster also said the city was on notice regarding a potential problem with a private, out of town contractor doing excavating for Northwestern Bell.

He said the contractor had filed no bond to date, but that city officials had had several complaints about the work.

Councilman Keith Mosley, who is manager of Peoples Natural Gas, said the contractor cut through premarked lines belonging to his company.

City Council recently passed a revised excavation policy for Wayne. Kloster said that if the problems weren't corrected, "we may find out if our new ordinance holds up (in court)."

COUNCILWOMAN Carolyn Filler asked that the issue of parking along the 700 block of Logan Street be placed on the agenda for the next meeting.

She said she has had several complaints that parking along that north south block, adjacent to Scott's Restaurant, caused traffic problems.

She suggested the city consider a "no parking here to corner" sign north on Logan at the Seventh Street intersection.

Filler asked that the police chief investigate the matter and offer a suggestion on the distance the sign might be set from the intersection.

## Audit

(Continued from page 1)

neighborhood of 10 cents per square foot of building space.

No exact square-footage figure was available for the elementary school during the meeting, but Sandahl said the audit would probably involve some 20,000 square feet.

"This energy thing is going to get worse each year," Sandahl said.

The district has been working on energy conservation projects, including some extensive work at the Wayne Middle School.

IN OTHER action, the board awarded a contract for a new 53-passenger school bus to Superior Sales of Nebraska, Ralston, and Mike Perry Chevrolet-Olsmobile of Wayne. The combination contract, which has

Superior providing the bus body and Mike Perry Chevrolet providing the chassis, was awarded for the low bid of \$21,990.51.

The next lowest bid also was by Superior in combination with Arnie's Ford-Mercury of Wayne. It came in at \$22,318.

The bus will be a five-speed, gasoline-engine powered unit to replace a unit currently in the district fleet.

Board members also awarded the district's refuse contract to Wayne's Mrs. Sanitary Service for \$2,844, or \$237 per month. Wayne Refuse was the only other bidder with an offer of \$3,050.40.

IN ADDITION, Vakoc Construction of Wayne won the contract for paving and curbing on the expansion of the parking lot north of Wayne High School.

Vakoc won the contract with a \$6,918 proposal.

Haun also reported to the board on the cost of providing the high school with a hallway milk dispenser.

Haun said the school's vendor, Gillette of Norfolk, would not provide the unit, but would sell one to the district for \$2,600.

Ketel, who had originally suggested the district explore providing students with the milk machine, expressed disappointment in the price and the fact that Gillette would not furnish the unit.

"The intent was to see if we could get one furnished so we could try it out to see if it went over," she explained.

The board tabled the matter until the November meeting.

## Contract

(Continued from page 1)

HAUN SAID he felt the factfinders' recommendations were in line with the district's budgeted salary package.

The new contract retains the district's index for extra-duty compensation.

"All those things the teachers were holding out for...they didn't get," he commented, just before the board members approved the contract.

The new contract ranges from the \$11,550 base for a beginning teacher with a bachelor's degree to a top of \$22,061 for a master's degree, plus 27 credit hours after 15 years of experience.

Top range for a teacher with a bachelor's degree and no additional credit hours is \$13,860 after six years of teaching experience.

A TEACHER with a bachelor's degree plus nine credit hours begins at \$12,128. That salary can range to \$14,900 after seven years.

A bachelor's degree plus 18 credit hours nets the teacher a starting salary of \$12,705. It tops at \$15,939 after eight years.

The starting salary for a teacher with a bachelor's degree plus 27 credit hours is \$13,283 under the new contract. It ranges to \$16,979 after nine years of experience.

Those with a master's degree, or a

bachelor's degree plus 36 hours, start at \$13,860. The range reaches \$16,942 after 12 years.

A TEACHER with a master's degree plus nine hours starts at \$14,438 and tops at \$19,982 after 13 years.

Those with a master's degree plus 18 credit hours start at \$15,015. The ceiling is \$21,021 after 14 years of experience.

And, those with a master's degree plus 27 hours start at \$15,593. The top step there is \$22,061 after 15 years of experience.

The contract offers fully paid medical insurance, term life insurance and long-term disability insurance.

## Planting

(Continued from page 1)

ed to 12 feet above the street and 7 feet above the sidewalks.

The penalty for violating terms of the proposed ordinance is 30 days in jail or a maximum fine of \$100.

Enforcement rests with the street superintendent, city clerk, and city administrator.

BEFORE THE proposed ordinance was tabled for revisions, several Council members expressed concern about the impact of regulations.

Councilman Jim Craun asked about the clearance demands of the ordinance, particularly as they pertain to new trees in the downtown district.

"Some of those trees are too small to have the 7 foot sidewalk clearance," he said.

Kloster said he felt some of "those trees could be trimmed better" and explained that he supported the downtown tree-planting program.

Keith Mosley said Wayne was the only city in the state with what he called "Nebraska Palms."

He said he couldn't understand why

"everything below 20 feet" on the city's street trees was cut.

"LOOK AT Lincoln...and the beauty of that city with the trees growing over the streets," he said. "They don't seem to have any problems with it. Wayne's trees, many of them, are overpruned," he said.

Craun also questioned the penalty. "Don't you think 30 days in jail is a bit much for not pruning a tree?" he asked. Kem Swartz, the city's legal counsel, explained that the penalty was in line with the fines and jail sentences of other Nebraska misdemeanors.

Shop  
**BEN FRANKLIN**  
Drying Our  
**Dollar** \$  
**Days Sale**  
Now in Progress  
**Bargains Galore**  
Be Sure to Be in Our Store Thursday for the Tripleheader Drawing  
\*O-T-T\*  
**BEN FRANKLIN**

**YOU CAN GET YOURSELVES INTO A MARRIAGE EASILY. BUT DON'T TRY TO GET YOURSELVES OUT.**

No matter how much the two of you might agree on divorce, dissolving a marriage without the help of your lawyers can create more problems than it solves. That's because even the most amicable divorce involves more emotion than objectivity. And objectivity is what it takes to equitably arrange the terms of divorce: the division of property, the custody and support of the children.

Only your lawyers can help make sure those terms are fair and satisfactory — now and five years from now. When divorce is the only way out, having sound legal guidance is the only way to go.

**ASK A LAWYER.**

For a free pamphlet entitled "No-Fault Divorce," write to the Nebraska State Bar Association, Post Office Box 2539, Lincoln 68502.

Attention: **DIAMOND CLUB MEMBERS**

The First Weekly **DRAWING** is this Friday, October 16 at 2 o'clock

You are welcome to attend the Diamond Center's first "DIAMOND CLUB" Drawing, but you need not be present to win.

**The Diamond Center**  
211 MAIN  
PHONE 402-375-1804  
WAYNE, NEBRASKA 68787  
\*Loyalty • Diamond Center Charge Accounts • Master Charge • VISA\*

**THE SAVINGS ARE YOURS**  
Prices Good Oct. 15 Thru Oct. 17  
Fresh Lean **GROUND BEEF \$1.19** Lb.  
Boston Butt 4 to 8 Lb. Avg. **PORK ROAST \$1.23** Lb.  
Smoked **HAM SHANKS \$1.09** Lb.  
Morrell **FRONTIER BACON 89¢** Lb. Sliced  
**Johnson's Frozen Foods**  
116 West 3rd, Wayne, NE 68787, 375-1100

**Glencoe® Soil Saver®**

- The original soil-saving, time-saving, fuel-saving tillage tool
- In just one pass it chops, slices, digs, churns, blends soil and crop residue into a uniform ridged surface that resists wind and water erosion
- Seven different models match your tractor HP from 75 to the largest 4-wheel drive
- Available from 6'3" to 21'3"

See your Glencoe dealer today!

**LOGAN VALLEY IMPL.**  
Phone 375-3325  
East on Highway 35 - Wayne, NE

# Tripleheader Returns For Thursday Drawing

The tripleheader returns Thursday night, Oct. 15, for Wayne's Grand Give-A-Way drawing.

Wayne's participating merchants will again attempt to give away \$350 in bonus bucks to three area shoppers.

Last Thursday, Clarence Hamm of Winslow lost out on the grand slam prize of \$1,000 in bonus bucks. His name was called, but he was not in a participating store.

NEXT Thursday, Oct. 22, the grand slam returns. And, the tripleheader is on again for Thursday, Oct. 29 — just before Halloween.

In this Thursday night's (Oct. 15) contest, three names will be announced — beginning at 7:45 p.m. — in participating stores.

Both contests, the tripleheader and the grand slam alternate on Thursday nights.

The winners of this Thursday's tripleheader must be in a participating store to claim the bonus bucks. All winners must claim the prize money within one minute after their name is announced.

AS BEFORE, spouses can claim the prize on behalf of the winner.

In the tripleheader, three names are announced at the

15-minute intervals regardless of a win or a loss on the first or second try. One name is announced in the grand slam.

**PARTICIPATING** Grand Give-A-Way stores include Arnie's Ford-Mercury, Associated Insurance, Ben Franklin, BHI's GW, Black Knight, Burger Barn, Carhart Lumber, Charlie's Refrigeration, Chrysler Center, Coryell Derby, Diamond Center, Discount Furniture, El Toro Lounge and Ellingson Motors.

Also, The 4th Jrg, First National Bank, Fredrickson Oil, Griess Rexall, Jeff's Cafe, KTCH Radio, Karel's Furniture, Kaup's TV, Kuhn's Department Store, McDonald's, Merchant Oil, Mike Perry Chevrolet-Oldsmobile, Morning Shopper and Pamida Inc.

And, Northeast Nebraska Insurance, Rich's Super Foods, Sav Mor Drug, State National Bank and Trust Co., Surber's, Swans Apparel for Women, T&C Electronics, TP Lounge, Rusty Nail, Triangle Finance, Wayne Book Store, Wayne Grain & Feed, Midwest Federal Savings & Loan Association, Wayne Shoe, Wayne Vet's Club, Wellman's IGA, Melodee Lanes, Logan Valley Im plerment, Timberline Wood Products, Wayne Greenhouse and Gerald's Decorating.



Wayne Herald Photography

## Chamber Progress Awards

RECEIVING PROGRESS AWARDS at last Friday's weekly Chamber of Commerce coffee were Marie Hagemann, at left, who recently opened Marie's Art Studio at 110 Main St., and Gertrude Medsker, owner and operator of Lane's Custom Draperies, located in Marie's Art Studio. Presenting the awards was Pat Gross, Chamber president.

## Wayne State College Picks Nine Candidates

# Ambassador Program Debuts

A new program, the Wayne State College Student Ambassadors, makes its debut at Wayne State College this fall.

The program, under the auspices of the college and the Wayne State College Foundation, is sponsoring nine students to serve as WSC Ambassadors for the 1981-82 academic year.

They include Jean Campbell of South Sioux City, Cheryl Erks of Ulica, Gaylene Goldfuss of Lander, Wyo., David Hansen of Wayne, Margaret Horak of Clarkson, Shoshanna Jones of Bellevue, Ann Phillips of Hastings, Jeanne Ring of Wayne and Brenda Walt of Ayrshire, Iowa.

"AMBASSADORS will be responsible to act as host and hostesses and to represent WSC at various activities, official and non official," according to Adrie Nab, director of college relations. "However, the program also has to do something for the students involved in it. The ambassadors will have an opportunity to mix and mingle at socials with special guests of the college, which can be a valuable experience for them. This too will be an important part of the program," explained Nab.

The WSC Ambassadors made their first unofficial appearance at a backyard social given recently by WSC vice president, Dr. Ed Elliott and his wife, Sandra. Dr. Elliott called the ambassadors' performance "extraordinary," and remarked that "since there were over 200 people in attendance it would have been virtually impossible for my wife and I to pull it off by ourselves. The WSC ambassadors did a superb job, and I heard many favorable comments about them. They are all hard workers; every one of them jumped in and helped."

WSC AMBASSADORS will make their formal debut after a training retreat which was held Aug. 28 and 29 at the Villa Inn in Norfolk. During the retreat, seminars were presented by Inez Barth of the Merle Norman Cosmetic Studio on makeup, Jenette Shuffell of Shear Designs

in Wayne on hair care and Peggy Craker, catering manager for the Villa Inn on table setting and serving.

Wayne State College President Lytle Seyler attended to explain the workings of the Nebraska State College system and the Board of Trustees.

A special highlight of the retreat was a luncheon visit by the 1980 Miss Nebraska, Paula Mitchell. Miss Mitchell briefed the Ambassadors on socializing in a large group.

The WSC Ambassador Program is funded through the Wayne State Foundation. The Foundation covered the cost for training programs, dress and other necessary items.

AMBASSADORS are also supervised by a control board consisting of Virginia Seymour, Sandra Elliott, wives of the WSC president and vice president, respectively, Pam Pottorf, Wayne State Foundation secretary, Joan Giese, Wayne State College instructor and NBDC co-ordinator, and headed by Nab.

Margaret Horak is from Clarkson and is the daughter of Mr. and Mrs. Adrian J. Horak. She is a senior and stays busy with three major subjects: medical technology, chemistry and biology. In addition, Margaret is a member of Lambda Delta Lambda, Biology Club, WSC Student Senate, Berry Hall Dorm Council, Student Appeals Committee and the Junior Academy of Science. She also participates in intramural sports.

Shoshanna Jones is the daughter of Mr. and Mrs. M.F. Jones from Bellevue. Shoshanna is a junior and is concentrating her studies in the field of community service counseling. She is presently vice president of the WSC chapter of Phi Mu Fraternity for Women. Her other Greek affiliations include membership in the Tau Kappa Epsilon auxiliary, Order of Diana, Phi Sigma Epsilon Auxiliary, Ladies of the Pearl and Alpha Beta Sigma's auxiliary, Gold Rose. Shoshanna likes to cook, play the flute, dance and receive flowers.

ANN PHILLIPS comes to WSC

from Hastings. The junior home economics fashion merchandising major is the daughter of Mr. and Mrs. Larry B. Phillips. She is interested in music and has taken lessons on both the flute and the piano during her time in college. Ann has received a freshman Music Scholarship and another scholarship from MENC, the Music Educator's National Conference. She has been a member of the WSC Student Activities Board and is a member of Alpha Lambda Delta, national freshman honorary, of which she is currently secretary.

Jean Campbell is the daughter of Mr. and Mrs. Lee B. Campbell of South Sioux City. She is a junior at WSC majoring in mathematics. Among some of her special interests are camping, photography and playing the guitar. Jean is a member of Alpha Lambda Delta, freshman honorary fraternity, Kappa Mu Epsilon math honorary, and Lambda Delta Lambda, physical science honorary.

Cheryl Erks, the daughter of Mr. and Mrs. Loyd Erks, came to WSC from Ulica. She is in her senior year, and majors in education with an endorsement in specific learning disabilities. Cheryl enjoys taking an active role in WSC student government, and has served as a representative on the Student Senate, and the Student Judicial Board. She is also a member of the Berry Hall Dorm Council and Gamma Delta. Gaylene Goldfuss, daughter of Mr. and Mrs. Carl L. Goldfuss, calls Lander, Wyo., her home. Gaylene, a junior home

economics major, is active in Phi Mu Fraternity for Women. Last year she was honored by being named Phi Mu of the year by her sorority sisters. She is also a past president of the WSC Phi Mu chapter. Her other interests include clothing design, and various social service organizations. Gaylene is a member of the Gold Rose Auxiliary of Alpha Beta Sigma Fraternity.

DAVID HANSEN is a native of Wayne and is the son of Mr. and Mrs. Lester Hansen. David, a senior at WSC, is working on his degree in social sciences. He is the only male ambassador this year. Sports and politics keep him interested in his years at WSC. David has participated in intramural sports, the college 4-H club, and traveled to New York City to take part in the National Model United Nations. Jeanne Ring, a sophomore majoring in business finance, is another Wayne native and is the daughter of Mr. and Mrs. Merle Ring. She likes to play the piano, and has served as accompanist for several musicals and a church choir. Prior to her enrollment at WSC, Jeanne attended Nebraska Christian College in Norfolk. She is a big fan of the Cornhuskers and enjoys attending the special programs and sports events here at WSC.

Brenda Walt, daughter of Mr. and Mrs. Robert L. Walt from Ayrshire, Iowa, is a sophomore with a double major in business management and recreation. Her special interests include all sports, crafts, sewing, leisure

reading and music. Brenda is a member of the Basketball Hall of Fame in Springfield, Mass., and has served as the historian for Phi Beta Lambda honorary at WSC before attending WSC, she went to school at Westmar College in LeMars, Iowa.

# Community Chest Drive Already Tops \$8,000 Mark

The Wayne Community Chest annual fund drive continues full speed ahead as board members strive to reach the \$17,000 goal.

At a meeting last Friday noon, board members reported that nearly \$8,000 has been collected, with many cards still to be turned in.

The 1981 drive got underway Sept. 24.

MEMBERS OF several Wayne State College fraternities and sororities volunteered to assist in this year's annual fund raiser.

Members helped residential chairmen Sheryl Jordan, Vicki Pick and Joyce Reeg call on homes in the community through Wednesday of this week.

Sororities and fraternities taking part, and each group's chairman, included Chi Omega, Susie Powers; Phi Mu, Allyson Bvohkovsky; Kappa Delta Gamma, Tammy Crawford; Alpha Beta Sigma, Jeff Harrison; Phi Sigma Epsilon, Doug Castle; and Tau Kappa Epsilon, Larry Peterson.

COMMUNITY CHEST board president Randy Pedersen said a trophy will be awarded to the fraternity or sorority collecting the most money.

Pedersen extended his appreciation to the fraternities and sororities for their help and support.

SEVERAL BOARD members were involved in a contest this year in Wayne's business district.

Winning the contest was the team of Merrill Hale. Hale's team collected 102 percent of their original 2,465.10 goal.

Coming in second was the team of Cap Peterson.

UNITED WAY is designed to provide financial assistance to several organizations considered beneficial to Wayne.

The biggest percent of the planned budget will go to support the Wayne Recreation Program (\$5,300).

Also receiving a large portion of the proposed budget are the Mid-America Council of Boy Scouts (\$3,850) and the Prairie Hills: Council of Girl Scouts (\$3,000).

Other agencies supported by Wayne's United Way are Salvation Army (\$850), Arthritis Foundation, (\$1,300), Florence Crittenton Home (\$300), American Red Cross, (\$200), and Wayne Citizens Center, (\$500).

About \$1,200 of the total goal is budgeted for a contingency fund and administration of the cam-

aign.

DRIVE CHAIRMAN this year is Dick Diltman, assisted by Steve Brandt.

Board president is Randy Pedersen.

Other members of the board are Joyce Reeg, Jan Merriman, Cap Peterson, Galen Wiser, Merrill Hale, Vicki Pick, LaVon Beckman, Vaughn Benson, Doug Sturm, Loren Ellis and Cheryl Jordan.

Secretary-treasurer of the organization is Marilyn Carhart.

STUDENTS OF Wayne-Carroll High School also will have a hand in helping reach this year's goal. An all-school dance, with proceeds going to United Way, is scheduled Friday, Nov. 13.

Enjoy Wayne State College Homecoming with a

## SILK CORSAGE

For Your Homecoming Sweetheart!

Joanie Designs the most beautiful corsages. Be sure to stop by her gift shop or ask Joanie to help begin plans for your "winter wedding!"

**Congratulations to WSC Candidates and Good Luck to the Wildcats!**

*Joanie Designs*

Joanie Burt  
Silk Wedding Specialist  
Complete Service & Rental

318 Lincoln St.  
Wayne  
Phone 375-4892

**Morning a Shopper**

111 Main 375-1800 Wayne, Nebr.

**YOUR 1-STOP WEDDING CENTER**

See us for:  
Carlson Craft INVITATIONS, ENCLUSTERS, NAPKINS, THANK YOU'S, RECEPTION ITEMS, ATTENDANTS GIFTS

A complete selection that will please every Bride, yet the prices are moderate.

*Your Bridal Headquarters*

**Thurs.-Fri.-Sat. Incredible savings on Levi's men's, boys' and student jeans!**

**3 days only!**

# Levi's®

# 12.99

**IT'S A BIG DEAL**

**11.99**

Levi's® student, Dura Plus™ western boot cut jeans

**9.99**

Levi's® boys' Dura Plus™ western boot cut jeans

Levi's® boot cut jeans  
Levi's® new slim straight leg

**McDonald's**  
Wayne, Nebraska

Be Sure To Be In Our Store Tomorrow For The 12.99 Savings!

**AUTUMN COLOR SALE DAYS**

### THE LAYERED-LOOK

Combine draperies with one of our many other window coverings products —

- Mini-blinds
- Decorative Shades
- Vertical Blinds
- Sunshades

to give your windows the maximum flexibility in privacy - insulation - decorative effect.

Today's window coverings need to do more than just look good. Call or stop in and see our layered-look combinations.

**Jack Tomrdle**  
**Kuhn's Carpet & Drapery**  
Wayne, Nebraska Phone: 375-1801

**This Friday, Oct. 16**

## NATIONAL BOSS'S DAY

Show your appreciation to your boss this week with flowers from the Wayne Greenhouse.

- Desk top planters
- Fresh cut flowers
- Blooming plants

Don't Forget this Saturday is:

**SWEETEST DAY**

"The day to remember your sweetheart!"

**WSC HOMECOMING**

Another good reason to give her fresh flowers!

**Wayne Greenhouse**

1111 AND LOIS HALL  
LAST 1981 MEET PHONE 375-0555  
Be Sure To Be In Our Store Thursday for the Tripleheader Drawing



# THE WAYNE HERALD

ONE HUNDRED SIXTYE

WAYNE

ASKA 68

WEDNESDAY

OCTOBER 15, 1981

ISSUE

SECTION

PAGE

NUMBER SIX

## NATIONAL NEWSPAPER WEEK — OCTOBER 11-17

During National Newspaper Week We Pause to Say . . .

### THANKS

. . . Because If It Were Not For Each Of You, It Would Be Impossible For Us To Publish This Newspaper!

#### Thanks

##### To Our Readers

For your interest in The Wayne Herald as reflected by the largest amount of subscribers in the history of The Wayne Herald

#### Thanks

##### To Our Advertisers

For your confidence in investing your advertising dollars with us. Your support enables us to give Wayne County and the surrounding areas a better and better newspaper. The high readership is the result of the high quality merchandise and promotion carried on by Wayne Herald advertisers.

#### Thanks

##### To Our Correspondents

For the fine job of reporting the events in your respective areas. You are the fine people we depend on to keep us informed. You are government officials, school officials, civic leaders, organizational officers, club publicity chairpersons, coaches and many just interested people.

#### Thanks

##### To Our Wayne Herald Carriers

Who are the important link between the newspaper and the subscriber. The 23 carriers, like the postman, who make their appointed rounds, no matter what the weather.

#### Thanks

##### To Our Friends

Who constantly assist by bringing in news and pictures or who have helped our staff in so many ways so we can better give complete and accurate coverage of the area.

## The Wayne Herald Staff

**Dorothy Aurich  
Mel Baumgardner  
LaVon Beckman  
Bill Carlson  
Doris Claussen**

**Al Cramer  
Dave Diediker  
Richard Eickholt  
Rusty Flamig  
Linda Granfield  
Randy Hascall**

**Alyce Henschke  
Randall Howell  
Jim Marsh  
Trudy Muir  
Ray Murray  
Karia Otte**

**Al Pippitt  
Nancy Schulz  
Judi Topp  
Betty Ulrich  
Brenda Wittig**

It's hard to Gramlich's. He's to happen. After starting lect near Omaha in farmer has been ducer.

IN leadership Nebraska Sheep. The rural Carroll fledgling assn' youngest ducers organized in

Only three years o himself, Gramlich 1 year-long organizat association in 1977. The expert sheep sl er, credits'4 ub membership for pr iding him wth the foundation for his success as a sheep producer and association leader.

CH m. ne Way, oll  
his pare, d sister li  
her bough, acres and arm-  
stead, rthwest of W, rne, where the family  
raises corn, oats, alfalfa, sorghum, barley,  
hogs and sheep.

Unive. febras. date, and  
ch purs. nimal s  
omy during four-year s  
In Lin-

Before his college career, however, the youngster spent five years as a member of

Be when in 1971  
no mov ich did

1972, he ad already scome a member of Pleasant Valley 4-H lub, which was "primarily a livestock club" with about a dozen members.

ing rned.) on e co. wn blu am rples  
LSO 1979. famlicac. to his farm, stock — Fin-

See SUCCESS, Page 13  
**Steve Gramlich**

de  
is  
ring

man is being  
suspicion  
tion with the  
ing death of Marlen E  
of rural Winside.  
rned himself in at  
Department  
after the  
ing, Acting Sheriff  
id no formal charges  
Thorne  
loyed roofer,  
Nortolk  
nshot wound to  
y to Budd Bornhoff.  
mit was dead on  
occurred  
4 miles west,  
quarter mile west of  
Kleinschmidt are  
Norfolk  
Criss, and

NG, Page 12  
Jck  
ins  
ire Department  
used at a planned com  
land Park, a growing

which is ex  
community  
ffered by the  
as part of a long range  
the Hoskins fire  
the Norfolk  
ituations.  
nters, who have  
mary fire protection  
e trucks out of  
miles from  
oodland Park  
its in favor — a 3 to 1  
n the garage for the  
firefighters.  
e communi-  
nbers of  
ent who live in  
arella, a Woodland  
firefighter, the  
4 to be com

page 12  
JRGO

# Wellman's IGA

We reserve the right to limit quantities.

Prices Effective Through October 20, 1981

Store Hours:  
Mon. thru Sat.  
8 a.m.-9 p.m.  
Sunday  
10 a.m.-6 p.m.

**Pleasing You ...  
Pleases Us!**

**NOW YOUR DIVIDENDS  
ARE WORTH MORE IN  
TRADE!!**



Wellman's has always meant high quality food at lower prices! Now, in addition, Gold and Silver Saving Certificates worth up to as much as 50% in trade on store merchandise when redeemed for Silver and Gold specials.

## SAVERS BONUS

ITEM	REGULAR PRICE	SAVERS BONUS PRICE	
Jenos Plain 14-Oz. <b>Pizza Mix</b>	Reg. \$1.04	<b>49¢</b>	With 20 Gold and Silver Shares
Generic Jumbo Roll <b>Paper Towels</b>	Reg. 65c	<b>19¢</b>	With 20 Gold and Silver Shares
Fresh 2-Lb. Bag <b>Carrots</b>	Reg. 65c	<b>19¢</b>	With 20 Gold and Silver Shares
Morrell Tasty 12-Oz. <b>Pork Links</b>	Reg. \$1.35	<b>89¢</b>	With 20 Gold and Silver Shares
Parkay 1-Lb. Quartered <b>Margarine</b>	Reg. 77c	<b>19¢</b>	With 20 Gold and Silver Shares

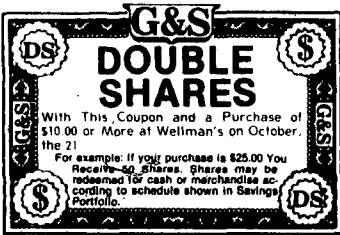

And Wednesday is "GOLD AND SILVER DOUBLE SHARE DAY"

**Fresh Baked Is Best**

<b>Natural Grain Bread</b> Loaf	<b>Filled Pockets</b> Pkg. of 6
<b>69¢</b>	<b>69¢</b>

**COUPON COUPON COUPON**  
Jello - Assorted Flavors  
**Instant Puddings**  
**3/69¢**  
Expires 10-20-81

# Beef Roundup Sale

IGA TableRite USDA Choice  
Beef Chuck  
**7-Bone Roast \$1.59**

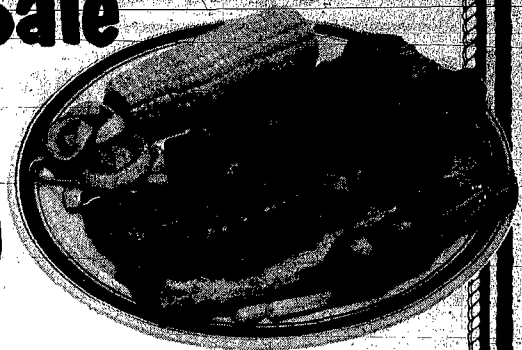

IGA TableRite USDA Choice Beef Chuck <b>Boneless Roast</b> Lb. <b>\$1.89</b>	IGA TableRite USDA Choice Boneless <b>Chuck Steak</b> Lb. <b>\$1.99</b>	IGA TableRite Beef <b>Rib Steak</b> Lb. <b>\$2.79</b>
IGA TableRite Boneless <b>Beef Stew</b> Lb. <b>\$1.79</b>	Young Selected <b>Beef Liver</b> Lb. <b>79¢</b>	IGA TableRite Sliced <b>Bacon</b> 1-Lb. Pkg. <b>\$1.59</b>

Fill Your Freezer Now!

## USDA CHOICE BEEF SALE

All Beef Prices Include Cutting, Wrapping & Freezing

USDA Choice <b>Beef Sides</b> Lb. <b>\$1.25</b>	USDA Choice <b>Beef Rounds</b> Lb. <b>\$1.49</b>
USDA Choice <b>Beef Fronts</b> Lb. <b>\$1.15</b>	USDA Choice Boneless Beef <b>Chuck Rolls</b> 20-Lb. Avg. <b>\$1.79</b>
USDA Choice <b>Beef Hinds</b> Lb. <b>\$1.39</b>	Whole USDA Choice <b>Beef Rib</b> Lb. <b>\$1.89</b>



**Imperial margarine** 1-Lb.  
**Margarine Quarters**  
**69¢**

Generic 8-Oz. **Pot Pies**  
Macaroni & Cheese, Turkey, Chicken  
**4 \$1**

**Bananas** Lb.  
**25¢**

Blue Bunny Gallon <b>Chocolate Milk</b> <b>\$1.79</b>	Swanson Hungry Man 16 1/2 to 19-Oz. <b>Dinners</b> <b>\$1.69</b>	Florida Red or White <b>Grapefruit</b> <b>5/99¢</b>
Blue Bunny 12-Oz. <b>Sour Cream</b> <b>69¢</b>	Nestle's 12-Oz. <b>Chocolate Morsels</b> <b>\$1.79</b>	Jumbo Red, White or Yellow <b>Onions</b> Lb. <b>33¢</b>
Lake to Lake 9-Oz. <b>Mild Cheddar</b> <b>\$1.29</b>	Nilla 12-Oz. Bonus Pack <b>Wafers</b> <b>89¢</b>	<b>Yams</b> Lb. <b>29¢</b>
Speas 128-Oz. <b>Apple Cider</b> <b>\$1.99</b>	20-Oz. <b>Cheerios</b> <b>\$1.73</b>	Heinz 44-Oz. <b>Ketchup</b> <b>\$1.59</b>
IGA 16-Oz. Cream Style or Whole Kernel <b>Corn</b> <b>3/\$1.00</b>	IGA 16-Oz. Dark or Light Red <b>Kidney Beans</b> <b>3/\$1.09</b>	Franco American 15.5-Oz. <b>Spaghetti</b> <b>3/\$1.00</b>
Campbell 10 3/4-Oz. <b>Tomato Soup</b> <b>4/\$1.00</b>	IGA 16-Oz. <b>Pear Halves</b> <b>2/\$1.09</b>	20c Off Label 1-Lb., 9-Oz. <b>Axion</b> <b>\$1.49</b>
IGA 10's or 12's <b>Buns or Cones</b> <b>69¢</b>	IGA 32-Oz. <b>Elbow Macaroni</b> <b>79¢</b>	70c Off Label 171-Oz. <b>Oxydol</b> <b>\$5.99</b>
Roman Meal 1 1/2-Lb. <b>Sandwich Bread</b> <b>99¢</b>	IGA 15-Oz. <b>Tomato Sauce</b> <b>2/79¢</b>	Gillete Trac 2.5-Oz. <b>Cartridge</b> <b>\$1.39</b>
		Right Guard 5-Oz. <b>Deodorant Bronze</b> <b>\$1.69</b>

## Attorney General's Opinion Just Another Opinion

By Melvin Paul  
Statehouse Correspondent  
The Nebraska Press Association  
Legislators, with some regularity, can be heard criticizing legal opinions from the state Justice Department when they disagree with them and citing the legal advice when they agree.

If a legal opinion from the attorney general's office doesn't support their views, they make special note of the fact that it's "just an opinion." If the opinion says what they want to hear, it becomes a strong argument for their views.

Even though this kind of talk is somewhat common for legislators, we hear it less often from the executive branch of the government. But recently an opinion affecting an officer of an "executive department" did elicit the "it's just an opinion" response.

AT ISSUE was Attorney General Paul Douglas' opinion that state Labor Commissioner John Hanlon cannot legally serve on the Mexican American Commission.

Hanlon is Gov. Charles Thone's representative on the commission.

Douglas said people who head "executive departments." In this case the state Labor Department, are required by the Constitution to devote all their energies to that job. Hanlon said he wants to stay on the commission, but he'll resign if he has to. But he and members of the commission are, in essence, waiting for another opinion.

Commission Chairman I. C. Plaza of Omaha said Douglas' advice was "just an opinion," and the commission is "still in the process of determining whether it applies to Mr. Hanlon."

Douglas' research was prompted by the state auditor's office, which questioned whether Hanlon was entitled to per diem allowances since he was employed by another state agency at the time he served on the commission.

HANLON, BASED ON Douglas' research, says he now knows there was "no ques-

tion" he was not entitled to the per diem payments. He has been paid \$525 in per diem allowances and \$800 for travel, lodging and meal expenses.

Although Hanlon is willing to serve on the commission without pay, he says he'll quit if he has to. He also says he'll repay the per diem allowances to which he was not entitled.

The Hanlon affair raises several interesting points. First, attorney general's opinion, although sometimes the brunt of considerable criticism, raise some legal questions that otherwise might not be raised. And that is probably good, because some of these legal questions need to be asked.

Secondly, what about other executive officers who also might serve on some agency, board or commission as the governor's representative?

DOUGLAS acknowledges other agency directors might be subject to the same legal restrictions as Hanlon. But he says he'll have to do more legal research to find out

who, if anyone, is affected.

If Hanlon has to resign and Douglas finds other agency officials in the same position, those will have to look elsewhere for representatives on the various agencies, boards and commissions.

The level and type of representation probably would be different from what he enjoys now, but he would in the end still be represented.

PRISON STABBINGS — Nebraska's deputy ombudsman for corrections thinks the June 25 stabbings of four prison employees could have been prevented.

Hanson-Muhammad recently issued a massive report that said "high administrative officials at the prison had a constant flow of reliable information from inmates that there was a plot to take over the east cell house and kill prison guards on June 25."

Specifically, Muhammad points to Warden Robert Parratt among others as being responsible for failing to take the

necessary precautions that could have prevented the stabbings.

Muhammad says Deputy Warden Thomas Mason and several other officials should be fired, and Parratt should be suspended for a month.

STATE CORRECTIONS Director Charles Benson, however, believes the "basic premise" of Muhammad's report was incorrect.

"Penitentiary staff took prompt and appropriate action on June 12, 1981, to prevent a rumored takeover of the east cell house," Benson said, adding five offenders who were believed principals in the planned takeover were confined to maximum security.

Three inmates who ultimately were charged in the stabbings also should have been pinpointed, Muhammad indicated. But Benson said evidence was insufficient at the time to confine the three.

Benson more or less brushed off Muhammad's recommendations for discipline. He

also refused to accept a suggestion that inmates who supply information to prison administrators be offered such privileges as early parole, work release, educational release and park crew detail.

MUHAMMAD'S REPORT definitely sparked interest. In the newspapers, it prompted a point-counter point discussion, with Muhammad making points and prison officials countering them.

But what purpose does Muhammad's report serve? True, it didn't prompt any prison changes, at least not publicly. But it did let the public hear another side of the story — Muhammad's.

And even if prison officials aren't saying publicly they might do things differently, it would seem logical that they'll watch their steps, so to speak, knowing Muhammad is not afraid to issue a controversial report.

So maybe the purpose Muhammad serves, right or wrong, is being someone on the outside looking in, and he'll speak up if he doesn't like what he sees.

### viewpoint

## Community Journalism

Community journalism is one of the most vibrant forces in our society today. It's newswriting at its best. And, sometimes, it's newswriting at its worst.

It's product, the community newspaper, is both welcomed and spurned for as many different reasons as there are readers.

Sometimes it's irreverent, and sometimes it's too reverent.

Always, it represents the free flow of information about you and your neighbors as they struggle to survive in an increasingly complex world.

It's journalism with accountability here at home, where small town accessibility opens the doors to the editor's office.

And, it's your window on the world — your world.

It's neighborhood newswriting that abandons the trappings of officialdom for the straight talk of tireless public servants and concerned taxpayers.

It's a never ending public and personal record of current events for the analysis of history as well as for grandma's scrapbook.

It's a mirror on the trials and tribulations, hopes and dreams of individuals, communities and generations dedicated to making things work.

It's a friend that brings both the good news and the bad news, beckoning you to read and learn through a window sometimes smudged with heartache or trimmed with tears of joy.

It's sometimes a leader, and sometimes a follower.

And, it's business that has the privilege of serving its customers with a responsibility that reaches into this country's Constitution.

Community newswriting in Wayne is all those things and more. It's more, because it involves you and will continue to involve you as a respected reader, a first rate customer and neighborhood friend.

The Wayne Herald is proud to be a part of this community. Each and every staff member here is proud to be counted among your neighbors and friends.

So, with this being National Newspaper Week, The Wayne Herald staff rededicates itself to better community journalism in the months and years ahead.

It's a privilege to serve you. And, we want to continue being your window on your world.

*Randy Fox*

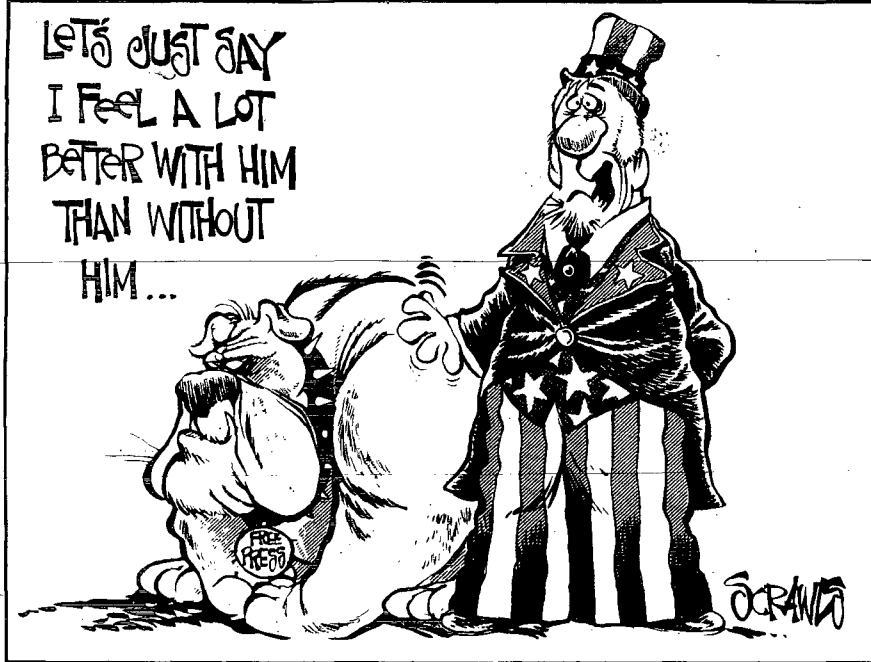

## Farmer's Share of Food \$\$\$ Shrinking

By M.M. Van Kirk  
Nebraska Farm Bureau

One of the most disturbing aspects of the U.S. farm economy is that the farmer's share of the retail food dollar continues to decline.

When farmers, whose inflated costs of production are at all time highs, hear consumers complain about high retail food prices and infer the blame lies with the producers, they feel that they are unfairly treated. This is an age old problem but it has worsened as a smaller and smaller part of the population has had exposure to the realities of farm life and food production.

For a brief period of time in 1973, 1974 and 1975, prices of farm commodities in general were at favorable levels in relation to production costs. There were ups and downs of course and a widespread drought problem in 1974, but it was a period when farmers and ranchers came close to realizing a respectable profit on their commodities.

AT THE best of that period, USDA figures showed that farmers were getting as much as 41 cents out of the retail food dollar. But then their share again began to shrink. In 1977 and 1978, the charts showed farmers averaged 37 and 38 cents of the retail food dollar.

But as the annual rate of inflation rose from 6 percent per year in 1976 to levels of 12 to 16 percent, the farmer's share dropped rapidly. Based on 1980 averages from the U.S. Department of Agriculture, the farmer's share of the retail food dollar was down to 32 cents.

The rest of that dollar was split as follows: labor, 30 cents; packaging, 8 cents; intercity transportation, 5 cents; before-tax profits, 4 cents; fuels and electricity, 3 cents; and other costs, 18 cents. Those "other costs" include depreciation, rent, advertising and promotion, interest, property taxes and insurance and many miscellaneous items.

With 68 cents of the retail food dollar going to marketing costs, it is easy to point the blame to the so-called "middleman." But it isn't always fair and easy to fix the blame on the wholesaler, the retailer or laborers.

THE RETAIL food business is a highly competitive field that has eliminated the independently owned family-type grocery stores over the last 20 years. Even the big chain food markets have their troubles with good management at a premium in a high volume, relatively low markup business. Long hours, high energy costs, and heavy maintenance expense are common to the retail food business. Not many employees of the retail food markets are getting rich.

Consumer food expenditures climbed 219 percent from 1960 to 1980, but food hasn't put more of a burden on consumer budgets. In 1960, about 20 cents of each dollar of disposable income went for food. Last year it was only about 16 cents. Most consumers' food cost increases look good in comparison to their increases in taxes, automobiles, housing and medical and hospital bills.

The farmer's share varies according to commodities. In 1980, choice beef averaged \$2.37 per pound and that of the farmer's share was \$1.45, or about 61 percent. Of the rest, 68 cents went for slaughtering, 18.5 cents went for transportation and wholesaling, and 67.3 went for retailing costs.

By comparison, the retail price of pork during 1980 averaged \$1.39 1/2 per pound of which the hog producer got 63.2 cents, or about 45 percent of the retail price.

THE RETAIL price of milk averaged \$1.04 per half gallon, of which the producer's share was 58 cents or about 55 percent. The retail price of eggs last year averaged \$4.5 cents per dozen of which the producer got 31 cents or about 68 percent.

The farmer's share is less where much processing is involved, such as in a loaf of bread. In 1980, a 1-pound loaf retailed at an average of 50.9 cents. The farm value of ingredients in that loaf amounted to 7.5 cents or about 14 percent.

### another viewpoint

## An Independent Press

Since the founding of the Republic, freedom of the press has been a fundamental tenet of American life. We have always believed that the truth, given a chance to be heard, has a power of its own. And we recognize that a free press, whatever its occasional abuses or excesses, is essential to the pursuit of that truth and to the human freedom it engenders.

To continue as a success in what Thomas Jefferson called our "noble experiment" in self-government, there is no more essential ingredient than a free, strong, and independent press. For a people to truly govern themselves, they must have a free flow of information on which to base their decisions and attitudes.

The dedicated men and women of the journalistic fraternity, who serve their profession with responsibility and high standards of accuracy, are among the foremost bulwarks of our nation's liberty. Their credibility and devotion to news reporting is a major factor in our people's confidence in our free institutions.

Newspapers serve as the nerve centers of information so essential to the functioning of modern life in America. Because of the in-depth reporting and analysis offered by newspapers, we are able to build a knowledgeable frame of reference by which to interpret the knowledge produced by devoted newspaper people coupled with the freedom to print the truth as they see it. It is the foundation for the continued progress of our nation.

Nancy and I join all Americans in paying tribute to our country's newspapers during this week long recognition of their many contributions to our way of life.

Ronald Reagan  
The White House

## way back when

30 YEARS AGO  
October 11, 1951: Jack Langemeier, son of Mr. and Mrs. R.J. Langemeier, Wayne, exhibited the Grand Champion steer at the Ak-Sar-Ban Livestock show last week. This gives Wayne the championship for the third time in four years. . . . Dean Nuernberger returned Thursday to his home in Wakefield from Europe where he had been attending school this past summer near Paris. . . . Movie stars, representing part of the nationwide celebration marking the Golden Jubilee of American movie theatre were in Wayne Tuesday. The stars were Richard Widmark, Barbara Rurick, Zasu Pitts, Dianne Cassidy, Jess White, Jonathon Latimer and John Farrow.

25 YEARS AGO  
October 18, 1956: More than 50 workers will canvass Wayne home Friday in a one day effort to make the fourth annual Wayne Community Chest drive a success. . . . The Holmquist elevator was destroyed Sunday by a fire that for a time threatened Allen's Main Street. . . . Wayne County's annual American Legion and Auxiliary convention will be held at the Winside Legion hall next

Thursday night, County Commander Harvey Podoli announced today.

20 YEARS AGO  
October 12, 1961: Dean Townsend, 12-year-old grandson of Mr. and Mrs. John Barnes Wayne, was one of the finalists in the thirteenth national Pillsbury baking competition last week. . . . Wakefield Covenant Church is sharing in the Area Simultaneous Evangelism Conference being conducted by the Nebraska Churches of the Covenant Midwest Conference Oct. 9-15. Rev. Sam H. Diskerd, Stanton, Iowa, will be guest leader. . . . The board of directors of the National Association of Accountants has announced the election of Willard Wollenhaupt to membership in the association. Wollenhaupt is a WSTC faculty member.

15 YEARS AGO  
October 12, 1966: St. Paul's Evangelical Lutheran Church, Winside, will observe its 75th Anniversary October 16. Dr. Lawrence Acker, Omaha, will be guest speaker in the morning. . . . Nearly 200 Democrats and Republican friends attended the Democratic Candidates Appreciation

## Local-Level Problem Solving Best

This month we are beginning a national effort to try to get back to the situation where we solve local problems at the local level.

For almost 50 years we have turned in creasingly to the federal government to solve what were strictly state and local problems. The reliance on Washington didn't grow at a steady rate but increased more rapidly year by year.

With the budget for the federal fiscal year that began October 1, the first serious effort is being made to reverse the flow of power.

ONE PART of this turn around is a reduction in funds for most of the federal grant programs, many of which had started small and grown rapidly.

The more important part of this attempt to move power closer to home is the block grant program. Some 57 programs of grants for very specific purposes have been replaced with nine programs of grants for broad purposes.

The federal money in general categories will allow state and local officials to decide what the priorities are, rather than having all the decisions made in our nation's capital.

The transition to these block grants won't all go smoothly. The total amount of money

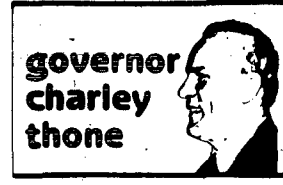

available has been reduced. Congress hasn't repealed all the unnecessary strings on how the money can be used. The program didn't receive congressional approval until August, so there's delay in getting it implemented for the fiscal year that began October 1.

ALSO the 57 categorical grants that have been replaced are only a small fraction of the more than a thousand categorical grant programs that have been provided for through federal law. Congress in the next

year, I hope, will move to break more of the chains that have hindered the independence of state and local governments, and made them serfs of the federal nobility.

As a first step in making the transition back toward local independence as smooth as possible in Nebraska, I have appointed an Intergovernmental task force. Its chairman is former Nebraska Governor Robert Crosby, a man who has served this state superbly in many important responsibilities. Its membership includes city and county officials and state legislators, as well as executives from state agencies.

My pledge is to make restoration of power to local governments work here in Nebraska. I am giving that effort high priority. Week by week, I am also emphasizing to employees of state agencies that they must allow local authorities the maximum flexibility permitted by existing federal and state laws.

I firmly believe that the government that is closest to the people is most responsible and responsive.

## Interim Resolutions Hearings Underway for Upcoming Session

After a summer break from my legislative message, I decided to offer a monthly column in October, November, and December to inform you of some of the things your state senator is doing between sessions.

Attending various meetings, and speaking in the district has kept me busy and accessible to the people and their concerns.

Many of you have read about the Five-State Legislative Conference held recently at Rapid City, South Dakota. I was among the state senators from Nebraska who attended and heard the discussion concerning water, railroads, the coal slurry, and the proposed veterinarian college.

A DAY in October was spent in Columbus where the Chamber of Commerce promoted a Legislative Day for the senators, giving us a tour of their progressive community.

The district highway hearing held Sept. 23 at Hartington, chaired by Merle Kingsbury of Ponca, was well attended. Many citizens voiced their concerns and special problems. I am among those concerned with the problems Atokad is facing, and am keeping in touch with the Atokad officials and the State Racing Commission.

The Interim Resolution Hearings are now



being held - these are public hearings on resolutions proposed by senators during the last session. From these hearings, the Legislature determines if a law is needed or needs changing.

LR 143, which was heard by the Judiciary Committee, of which I am a member, concerns handguns - not the control or registration of handguns, but to have a mandatory sentence if a crime is committed using a handgun. Most of those testifying were in favor of this resolution.

I intend to visit Wayne, South Sioux City, and the other communities in my district before returning to Lincoln in January.



## farm briefs

### Corn Crop to Set Record

Corn production on Oct. 1 is forecast at 786.6 million bushels, up 2 percent from the Sept. 1 estimate. If realized, this would be 30 percent above last year and the second largest of record. Yield is indicated at 114 bushels per acre, up 2 bushels from a month ago and 20 bushels higher than last year's heat and drought reduced yield. Acreage intended for grain harvest remains at 6.8 million, down 3 percent from last year. The 1979 record crop of 822 million bushels yielded a record 115 bushels per acre. Dryland corn production is estimated at 158 million bushels, 53 percent above last year. Yield is now estimated at 81 bushels per acre, up 4.5 bushels from a month ago and 32.8 bushels above last year. Farmers are expected to harvest 1.95 million acres of dryland corn for grain, 9 percent below last year. Irrigated corn production is forecast at 628.6 million bushels, 26 percent above last year. Yield, at 127 bushels per acre, is up 1 bushel from last month and 26 bushels higher than a year ago. Acreage for grain harvest continues at 4.95 million acres, equal to last year's record acreage.

### Farm Equipment Sales Down

The powerful one two punch of soaring interest rates and weak grain prices is wreaking havoc on the farm equipment industry, according to a University of Nebraska extension economist. Roy Frederick said some industry officials are bracing themselves for the situation to get worse before it gets better. "Mounting inventories, price cutting and other financial concessions are the order of the day," he said, adding that one full-time manufacturer already has laid off 8,000 workers. "Ironically, farmers who have spare cash are trying to take advantage of the high interest rates by delaying purchases as long as possible," Frederick explained. Two potential problems loom for farmers as a result of the stagnation in purchasing new equipment, the economist said. Some manufacturers may not be able to survive the current financial crunch, which would reduce produce and price competition throughout the industry. Secondly, while a big market awaits improvement of economic conditions, it will take manufacturers who have substantially curtailed operations some time to return to full production. "Spot shortages of certain types of equipment can be expected," he concluded.

### Tree Program Opens Orders

The Nebraska Forest Service will begin taking orders Nov. 1 for the 1982 tree planting season, according to Dennis Adams, University of Nebraska extension forester. More than 3 million tree and shrub seedlings will be available under the Clarke McNary tree distribution program. Adams said Selections can be made from 25 species, including seven evergreen trees and 10 deciduous trees. In 1981, more than 3 million tree and shrub seedlings were distributed to more than 5,000 Nebraska landowners through the program, Adams said. Trees may be ordered for the purpose of establishing windbreaks, shelterbelts and farm woodlots. Orders can be placed at Cooperative Extension Service, Soil Conservation Service, or Natural Resources District offices around the state. The cost is \$23 per hundred seedlings, including handling and postage. The NU Institute of Agriculture and Natural Resources staff member said.

### Soybean Loan Extension Set

Soybean farmers whose 1980 crop government soybean loans were scheduled to mature in September and subsequent months may—at their discretion—extend their loans for up to four months. According to Secretary of Agriculture John R. Block, this action will provide producers additional time to market their soybeans and will relieve some pressure on currently depressed farmers who wish to extend their loans should contact the county office of USDA's Agricultural Stabilization and Conservation Service where the original loan was made.

### Soybean Production Soars

Production of soybeans is forecast at a record 81.9 million bushels, 54 percent above last year and 50 percent higher than the previous record for 1979. A new record high yield of 39 bushels per acre is forecast, 17 bushels above last year and 3 bushels above both last month and the 1977 previous record. Acreage for harvest continues at a record 2.1 million acres, 19 percent above last year.

### Sorghum Yield Up 38%

Sorghum grain production is expected to total a record 168.1 million bushels, 38 percent more than last year and 11 percent above the previous record for 1979. A new record yield of 82 bushels per acre is estimated, up 1 bushel from a month ago and 22 bushels greater than 1980. Acreage for grain harvest of 2.05 million acres is 1 percent above last year.

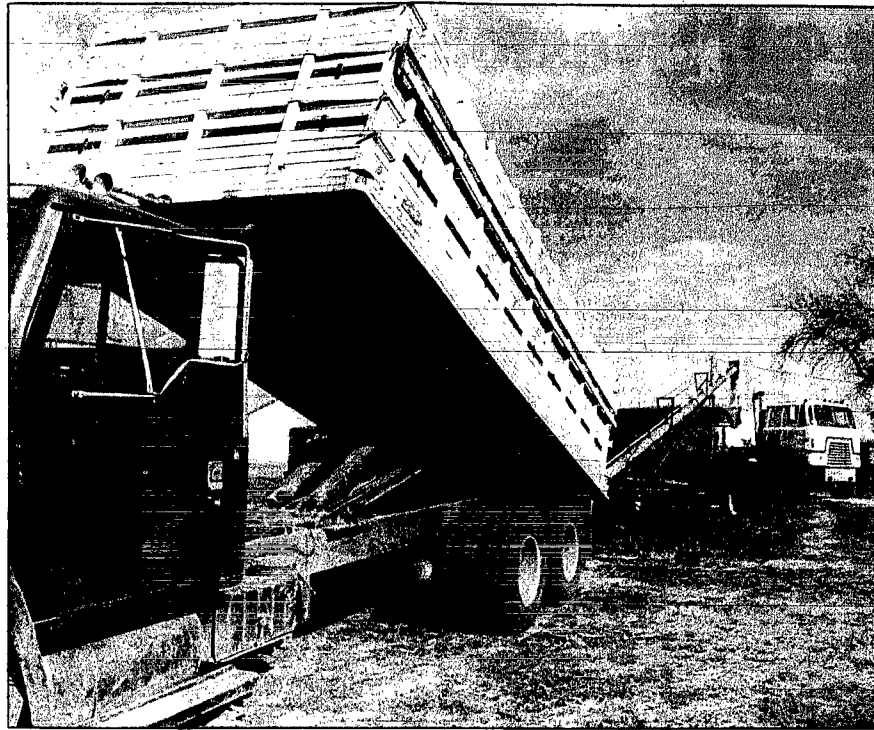

Photography: Randy Hascall

### Loading up the Beans

A TRUCKLOAD of beans is transferred to a semi-trailer on the Bill Kenny farm of rural Wakarusa. The beans, which had high yields, were testing a low degree of moisture prior to recent rainfall.

beans, which had high yields, were testing a low degree of moisture prior to recent rainfall.

### Wayne County ASCS Outlines Plan

## Commodity Loan Program Option

After the fall harvest, farmers will decide how much corn to sell and how much to hold for later sale in hopes of higher market prices.

Current prospects for near record feed grains and somewhat lower prices could cause many producers to opt for the commodity loan program administered by the Agricultural Stabilization and Conservation Service. "Farmers who have suitable storage on their farms or the use of an approved warehouse are eligible to obtain a price support loan on their 1981 corn crop," County ASCS committee chairman Erwin D. Morris said.

LOAN RATES per bushel for Wayne county's feed grain crops

are \$2.37 for corn, \$1.88 for barley, \$1.22 for oats and \$3.90 for sorghum.

The U.S. Department of Agriculture forecasts a 7.94 billion-bushel corn crop for this year, 16 percent more than last year and the second largest crop on record. Department officials also predict large crops of sorghum, barley and oats.

Per bushel farm prices for the season may average between \$2.70 and \$3.15 for corn, \$2.50 and \$2.90 for sorghum, \$2.35 and \$2.60 for barley, and \$1.65 and \$1.85 for oats.

The ASCS commodity loan program provides farmers with operating cash and allows them to hold their crops off the market and benefit from price increases

that often come after harvest. Although the program does not guarantee participating farmers a profit, it does guarantee a minimum price.

THE ASCS official said farmers can store the grain for as short a time as they wish or for as long as nine months.

The interest rate on commodity loans is now 14 1/2 percent but it is subject to adjustment each October 1 and April 1 to reflect the cost of borrowing money from the U.S. Treasury.

An announcement has already been made that interest rates on commodity loans will continue at 14 1/2 percent until further notice.

## this and that

don c. spitze  
wayne county extension agent

Home storage of apples purchased in quantity may be difficult without a built-in fruit storage area. Good storage will prolong apple quality.

Store apples in the coolest place available and cover the crate or box with a moist burlap bag, rug or similar material. Wet the cover frequently. Evaporation will cool the fruit and keep humidity high. It is advisable to store apples in plastic bags or large plastic container liners to reduce moisture loss.

A LARGE refrigerator with shelves and protruding knobs removed provides good home storage for fruit and vegetables. Store all fruit in heavy, closed polyethylene bags so the fruit does not acquire odors from the other produce and is protected from moisture loss. One bushel of apples requires about 2.5 cubic feet of storage space.

When apples are removed from storage keep them cool. Apples ripen twice as fast at 40 degrees as at 30 degrees, at 50 degrees twice as fast at 40 degrees, and at 70 degrees four times as fast as at 50 degrees.

To preserve fresh fruit quality in storage: 1. store slightly immature fruit; 2. do not bruise the fruit; 3. refrigerate or cool immediately after picking; 4. keep fruit as close to 32 degrees F. as possible; 5. keep relative humidity over 85 percent if possible and 6. provide for ventilation and air circulation.

ROSES AND ROUGH WEATHER — To provide winter protection for tea roses and floribundas you should have the crown of the plant covered with soil to a depth of about 12 inches. Try not to dig up any soil from around the plant when doing this. If a very cold winter is expected or to give the rose added protection, use straw or leaves on top of the soil and surround the plant with chicken wire.

For climbing roses, use some type of insulation around the rose as high as possible. Building insulation around the rose as high as possible. Building insulation or burlap stuffed with straw should be wrapped around the rose trellis.

Tree roses can also be wrapped in this manner, but "burying" is the preference method. To do this, dig out the earth from one side of a tree rose and lay the plant down. Cover with soil to protect from wind and cold.

## Fish & Chicken

Friday, October 16th

## RON'S BAR

Carroll, Nebraska

NEW! Mini Salad Bar on Week-ends except Fish Fry Fridays!



earn as much as  
**\$2,000 tax-free**  
interest on a ...

Midwest  
**TAX BREAK**  
**CERTIFICATE**

**12.14%** annually compounded

Tax-Free Effective  
Through October 31

Here's a real tax break: Invest \$500 or more in a one year Midwest Federal Tax Break Certificate. Your interest is exempt from Federal and Nebraska State Income Tax—up to \$2,000 on a joint return and up to \$1,000 on an individual return. Qualifying Savings Certificates may be transferred without penalty.

### Interest rate is guaranteed

The interest rate is based on 70% of the average yield on current one year U.S. Treasury Bills. This rate is guaranteed for the full one year term. \* New rates are quoted every four weeks.

### Insured by an agency of the U.S. Government

Your Midwest Federal Tax Break Certificate is insured by the FSILC. Come in today for full details. Take advantage of this opportunity to earn tax-free interest on your savings.

\*Substantial penalty required for early withdrawal

...it's  
great  
to be a  
Midwesterner!

**Midwest Federal**  
SAVINGS AND LOAN  
4th and Main  
Wayne



What a  
bright  
idea!

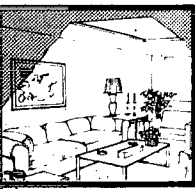
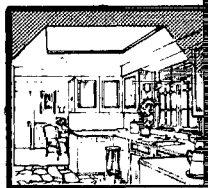

Install a  
Wasco  
Thermalized  
Skywindow  
and save.

Add a surprising new splendor to any dark room in your home. New Wasco Thermalized Skywindows are available in a variety of sizes and silhouettes to suit your taste and decor. Free booklet demonstrates how easy it is to do-it-yourself and save.

Model GA  
Fixed Unit—  
Safety Glass



Model RA  
Fixed Unit—  
Acrylic Dome



Model GV  
Venting Unit—  
Safety Glass



Model AV  
Venting Unit—  
Acrylic Dome



WASCO  
Thermalized  
Skywindows

**Carhart**  
LUMBER CO.  
Phone 275-2116 Wayne, Mo. 165 Main St.

## LAND FOR SALE

320 acres located in Hoskins area. This livestock operation is well fenced, watered, shade in pastures and contains 20 acres of virgin prairie sod. Corn, soybean, pasture rotation practiced for years. Out lots are amply protected with tree windbreak and the concrete stove silo has been banded for grain storage. Many out buildings. The 4 bedroom two story home is well insulated against winter.

John Buckingham, BKR  
Answering Serving 402-371-2760

## Wayne County 4-H Livestock Projects Plan New Ground

In Wayne County, 4-H livestock projects represent much more than winning ribbons the fair.

A number of programs have been developed for livestock 4-Hers that have enriched the experiences of club members, according to Don Spitzke, Wayne County extension agent.

"Typically, most people feel that 4-H livestock market projects involved getting ready for the fair, taking the animal to the fair, getting the ribbon and going home," he said.

"THAT'S JUST not the case in Wayne County," the agent added. "Our livestock projects are becoming more educational every year."

One project that is unique to Wayne County 4-H involves a livestock challenge program, Spitzke said.

The program, which has been in operation for more than four years, competition at four levels.



Including a livestock project test that is administered at the fair. Test scores are blended with live animal placings and showmanship at the fair, as well as a thorough examination of the 4-Her's records book on the project, Spitzke said.

LIVESTOCK projects in Wayne County primarily involve beef, swine, sheep, horses and goats, according to Spitzke.

The livestock challenge program is conducted at two levels — junior and senior division — with the main difference reflected in the at-the-fair test.

"It's an optional program," Spitzke said. "The kids are not re-

quired to participate in it, but the 4-Hers who want to take part in the program must exhibit their livestock at the fair."

He said about two-thirds of the kids in 4-H livestock programs do participate in the challenge program.

"If they participate, they must take the quiz, they must exhibit and they must present a records book," he added, explaining that the records book represents a quarter of the final score.

ANOTHER program that is generating more and more 4-H interest each year is the pens of three beef program, according to Spitzke.

"It's an old time project," the extension agent explained. "A number of the counties in Nebraska have it, but we've added some things to it in Wayne County to improve the educational value of the program."

Spitzke said that for a number of years the pens-of-three beef project involved exhibiting the animals, selling them and submitting records.

Today's pens-of-three project is a complex undertaking.

The 4-Her selects a minimum of three market steers or heifers and has them weighed and tagged on a selected day in December, according to Spitzke.

"AT THE weigh in, the owner provides the cost of the animal, lists the feed ration he will be using, estimates the weight at market time (fair time) and makes an estimate of the selling price," Spitzke explained.

That information is run through the Ag Net computer, according to Spitzke. He said the computer analysis suggests a ration, makes an estimation on the gain and the profit.

"The computer serves as a backstop," he said. "It monitors the project and suggests the

grower-to-finish ration. It can give the 4-Her the exact day the animal should reach market weight."

According to Spitzke, the computer keeps track of the estimates, but the 4-Her must keep track of the actual figures, such as the exact amount of feed consumed by each animal.

EACH SPRING, the pens of three participants can expect a visit from the county agent, the county project chairman and a feed management consultant.

"Just before we make that tour, the 4-Hers turn in a sample of the feed ration and records on how much the animals ate in a week," Spitzke said. "It's a check on the feeding program and the progress of the project."

About a week before the county fair, the participants turn in the actual feed records and the complete work book on the project, Spitzke said.

At the county fair, the animals are weighed again, he said. A representative from a beef packing firm looks over the animals and puts a market price on them.

"THEY GET an appraisal from the packer and the records go through the computer to tell the kids what the actual rate of gain was, and what the profit or loss is," Spitzke said.

This year, according to Spitzke, the pens-of-three contest included a carcass contest.

He said about 25 percent of those participating in the pens-of-three project also took part in the carcass contest.

"We feel we learned a great deal from the carcass contest this year," he said. "We're trying to do these things on a commercial basis, where we figure in such costs as yardage fees and labor."

Spitzke said some of the advanced 4-Hers even get involved in a futures pricing exercise with the pens of three project.

THIS YEAR, Wayne County 4-Hers also were offered two new projects, one in market hogs and one in market lambs.

The new hog project goes beyond the usual "rate of gain" competition that's featured in most swine programs, according to Spitzke.

Rate of gain is included in the new hog contest, but it is only a third of the final score.

According to Spitzke, participating 4-Hers have their hogs weighed in May and tagged and keep records on the animal.

The hogs are judged on rate of gain, live animal placing at the fair and carcass merit, Spitzke explained.

"It strikes a balance among rate of gain, how they look and a balanced pork carcass," he added.

IN THE market lamb project, which also is unique in the state, participants enter three to five animals.

The animals are shorn, weighed and tagged at the county weigh-in in June, according to Spitzke.

In addition to records kept on the lambs, they are weighed again at the county fair, he said.

The final scoring is based on rate of gain, the score in the livestock challenge program and the live animal placing, Spitzke explained. Each aspect counts for one third of the final score, he added.

"We're plowing through some new ground on livestock projects," Spitzke continued.

Spitzke said one of his big goals for next year will be to enhance the educational experience for 4-Hers in cow-calf projects.

## Acreage Reports '81 Key

Erwin Morris, chairman of the Wayne County Agricultural Stabilization and Conservation committee, says 1981 acreage reports now have added importance.

Secretary of Agriculture John Block recently announced his intention to implement a 15 percent reduced acreage program for the 1981 wheat crop to offset the effects of record supplies and depressed wheat prices. He also held open the possibility that he may propose a reduced acreage program later for feed grains.

"It now appears that in order for farmers to participate in an acreage reduction program next year, they must have a 1981 acreage report of wheat and feed grains on file in our office," Morris said.

THE IMPORTANCE of all farm owners and farm operators complying with this request cannot be over emphasized, he said.

If implemented, the reduced acreage program for 1982 wheat will be voluntary. Producers can decide for themselves, based on market conditions, whether they want to participate.

Program benefits, however, will be tied to participation. Morris said program operating procedures will be issued after pending farm legislation is enacted into law.

According to Morris, 1,165 local farms are certified and eligible for 1981 program benefits. Wayne County farmers who have not certified their crops are urged to do so as soon as possible.

To avoid eligibility problems, the reports should be accurate. Farms will be checked to verify that acreage reports are correct," the ASCS official said.



Photography: Randall Howell

### The Rake Vine

WEEDS HAVE tangled the teeth on this old hay rake left in a rural Wayne County ditch northeast of Carroll.

## Dixon 4-Hers State Fair Winners

Competing in state-wide 4-H activities and in the State Fair is an honor for Dixon County 4-H members. Many 4-Hers had an opportunity to participate in state-wide 4-H contests and to exhibit their project results at the 1981 State Fair.

The 4-H program is designed to provide educational opportunities for youngsters. Although awards and ribbon placings received are not always the best, each child has made a sincere effort to learn by doing.

State Fair placings received by

Dixon County 4-H members are as follows:

Child Development: Red Karla Stelling, Wakfield Clothing Exhibits: Purple Mary Warner, Allen Blue, Goby Meyer, Wakfield, Kelli Thomas, Newcastle Susan Baker, Wakfield Red Jill Hanson, Concord Renee Weststrand, Wakfield White Karla Stelling, Wakfield Fashion Revue Blue David Thomas.

Food Preservation: Blue Derwin Roberts, Jennifer Benstead, Jeanne Warner. 2. All of Allen

Beth Sawtell, Newcastle Bachelor Bob Cooking: Red Chris Rhodes, Concord, Denise Dempster, Dixon Better Breakfasts: Purple Barbara Hansen, Allen Red Rita Kneill, Newcastle Kristin Hansen, Waterbury Lunches & Suppers: Purple Suzanne Stelling, Wakfield Blue Amy Gotch, Allen Cindy Anderson, Wakfield Red Kimberly Haberman, Newcastle White Brian Hansen, Allen Adventures With Dinners Yeast Bread Loaf With Jennifer Benstead, Allen Adventures With Dinners Yeast

Rolls Purple Kelly Kraemer, Allen Blue Sheila Koch, Concord Red Monica Hanson, Concord Adventures With Dinners Specialty Bread Red Karma Rahn, Allen Donna Rhodes, Concord

Food Science Exhibit Red Derwin Roberts Foreign Foods Blue Carolyn George Creative Mixes Purple Macheille Pettit Entertainment Plan White Duanna Hansen, Allen Design All Around Visual Variety Purple Mitch Pettit, Allen; Debi Meyer, Wakfield (2) Red Leonard Wood, Allen White Carolyn George, Dixon Garden Purple Melissa Wilbur, Dixon Blue Barbara Hansen, Allen Renee Weststrand, Wakfield, Doug Olson, Concord, Red Derwin Roberts, Allen, Pam Ruwe, Wayne Rope Blue Steve Jones, Allen

Woodworking Purple Rusty Harder, Ponca Blue Pam Ruwe, Wayne, Mark Shuttler, Wayne, Derwin Roberts, Allen Starter Display, Blue Jody Jones, Allen, Tractor White

Jody Jones, Allen, Small Engine Purple Jody Jones, Allen Entomology Purple Jonathan Stelling, Do Your Thing Participation Julie Book, Ponca Sheryl Sawtell, Newcastle Photography Blue Jill Hanson, Concord (2), Pam Ruwe, Wayne Let's Create Participation Karma Rahn, Kelly Kraemer, Donna Rahn, Colette Kraemer (2), all of Allen, Julie Book (3), Ponca; Chris Rhodes, Concord, Jay Jones, Allen

Judging contests ribbon placings are as follows: Demonstration Purple Jonathan Stelling, Wakfield Red Linda Wood, Allen Flower Judging Blue Doug Olson, Concord Vegetable Identification Red Doug Olson, Concord, Tractor Operator White Mike Muller, Wakfield Livestock Judging Blue Debi Meyer and Mike Muller both of Wakfield, Denise Dempster, Dixon

Song contest ribbon placings were Blue Wranglers and Pop's Partners.

## Deficiency Payments Available Through County's ASCS Office

Wayne County farmers who accurately reported their 1981 crop acreages to the Agricultural Stabilization and Conservation Service may receive deficiency payments on their wheat and barley crops, according to Erwin Morris, an official of the ASCS committee.

Market prices for 1981 wheat and barley have been below the federal target price for these crops. If this trend continues, it means that wheat and barley producers would be entitled to deficiency payments, Morris said.

ASCs WILL make 1981 wheat and barley deficiency payments to eligible farmers if the national average price of the crop falls below the government established target price for the crop during the first five months of the

marketing year. Farmers who failed to report their small grains by the Aug. 17 deadline should contact the county ASCS office. If the crop acreage and use can be verified, it still may be possible to gain eligibility, he said.

Deficiency payments are computed by multiplying the program yield for the farm by the acreage planted for harvest times the payment rate. The per bushel payment rate is the difference between the target price and the higher of either the loan rate for the commodity or the average price received by farmers.

THE 1981 target price for wheat is \$3.81 per bushel and \$2.60 per bushel for barley. National average loan rates are

\$3.70 for wheat and \$1.95 for barley.

Wayne County farmers harvested about 436 acres of wheat and 468 acres of barley in 1981. The ASCS official said 31 local farmers are eligible for the deficiency payments.

## Printing Services

PHONE 375-2600

## FARMS

FOR SALE

Serving All of Northeast Nebraska

Professionals Farm Sales & Management

160 ACRES IMPROVED  
Thurston County, Near Emerson

152 ACRE CENTER PIVOT  
Pierce County

215 ACRES IMPROVED  
Wayne County  
2 miles West of Wayne on Highway

160 ACRES UNIMPROVED  
Wayne County, NW of Wayne

160 ACRES IMPROVED  
Wayne County Farm Near Winside

Wayne - Phone 375-2990  
Felix Dorsey - Brokers - John Dorsey  
Dakota City - Phone 987-3007  
Mark Dorsey - Salesman - Galen Wiser

## HIGHEST INTEREST RATES IN TOWN

MONEY MARKET Current Rate **14.000%**

26 Week Certificates - \$10,000 Minimum

State regulations prohibit compounding of Money Market Certificates

89 DAY VARIABLE RATE CERTIFICATE **13.526%**

This is a new certificate which allows you to invest as little as \$1,000 for only 89 days and receive a very high interest rate.

Inquire about our tax exempt All Savers Certificates!



**First Savings Co.**

702 Main Street WAYNE, NE PHONE 375-2580

Hours: Weekdays 9-5 - Saturday 9-12  
A First National Building Co. Subsidiary Chartered and Regulated by the Nbr. Reg. of Banking

## Nobody makes them tougher. Valley gearboxes.

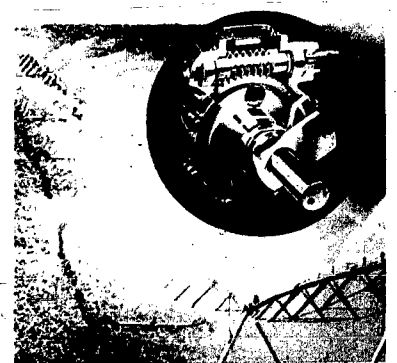

That's why thousands are used on center pivots other than ours.

- Withstands 60,000 in.-lbs. of torque.
- Low gear ratio moves the system with less strain.
- Built-in expansion chamber keeps out condensation. Not an add-on so it can't be knocked off.
- Special gear tooth design spreads the load, reducing friction.
- Big, tough bearings and double-lip seals.

Valley dominates the field.



Husker Valley Irrigation  
Phone 371-0153 RR 2 Norfolk, NE 68701

In Wayne Area Contact:  
Mick Samuelson - 375-4027

MR. FARMER: SEE SHERRY BROS. FOR

- Anhydrous
- Soil Sampling
- Complete Fertilizer Program
- Dry & Liquid Fertilizer
- Chemicals

SHERRY BROS. Farm & Home Center  
116 W. 1st. Wayne  
375-2982

# carroll news

mrs. edward fork 585-4827

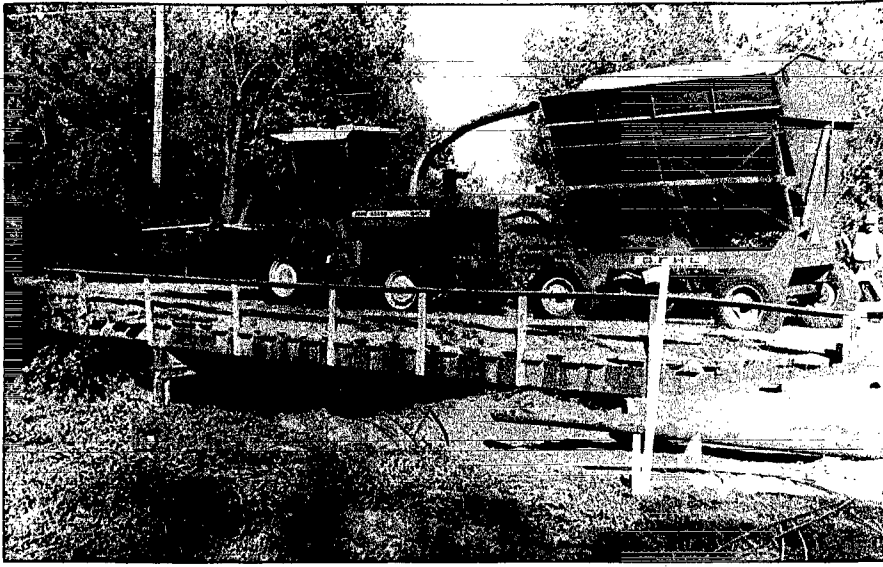

Photography: Randall Howell

## Hoskins Bridge Work to Begin

FARM MACHINERY rumbles across the old bridge over Springbranch Creek in Hoskins. The bridge, which is on the north end of Main Street, is scheduled to be replaced this fall. Last week workmen relocated utility cables to prepare the construction site. And,

state Department of Roads crewmen were on the scene for some survey work. Bridge work had been scheduled to begin in September, but has been delayed. A Department of Roads spokesman said he expected the bridge replacement to begin within a week or two.

## hoskins news

mrs. hilda thomas 565-4569

### HIGHLAND WOMAN'S EXTENSION CLUB

Mrs. Erwin Morris of Carroll and Mrs. Myron Deck were guests when the Highland Woman's Extension Club met with Mrs. Scott Deck on Thursday afternoon.

The meeting opened with the Extension Club Creed in unison. Mrs. Orville Broekemeier conducted the business meeting.

Members responded to roll call by naming the four seasons in the order they liked them best.

Mrs. Norris Langenberg read the secretary and treasurer's reports.

Plans for the County Achievement Day to be held at Winside on Oct. 16 were discussed.

Mrs. Arthur Behmer was honored with the birthday song. The lesson on "Beel" was presented by Mrs. Norris Langenberg. Mrs. George Langenberg Sr. and Mrs. Scott Deck.

The next meeting will be with Mrs. Emil Gutzman on Nov. 12. Mrs. Arthur Behmer and Mrs. Lyle Marolt will have the lesson.

**ZEY MEETS**  
The ZEY of the Zion Lutheran Church, their sponsors, Mr. and Mrs. Galen Anderson, and Pastor Robin Fish met the evening of Oct. 7 at the church.

A group picture was selected to be used in the church book. Lisa Kruger served refreshments.

The next meeting will be Oct. 21 at the church.

### TRINITY YOUNG PEOPLE'S SOCIETY

Trinity Young People's Society met at the Lane Marolt home the evening of Oct. 7.

New members were welcomed and initiated. New members are Joannie Brudigan and Mike Behmer.

Following a wiener roast, the group enjoyed a hayride.

Election of officers will be held at the November meeting. The date will be announced later.

### CARD CLUB

The Hoskins Card Club met at the home of Mr. and Mrs. Vernon Behmer for their first meeting of the season on Saturday evening.

Card prizes went to Harry Schwede and Mrs. Herman Opler, high and Herman Opler and Mrs. Alfred Vinson, low.

Mr. and Mrs. "Bud" Behmer will host the next meeting on Nov. 14.

### BIRTHDAY CELEBRATED

Guests in the Clarence Hoemann home Friday evening for the hostess' birthday were Mr. and Mrs. Perry Hoemann and Mr. and Mrs. Owen Jenkins of Norfolk and Mr. and Mrs. Lem Jones, Mr. and Mrs. Erwin Mor-

ris and Al Thomas, all of Carroll.

### Zion Lutheran Church (Robin Fish, pastor)

Sunday: Sunday school, 9:30 a.m.; worship service, 10:45 a.m.; Sunday school teacher's institute, Meadow Grove, 7 p.m.; Lutheran Family and Social Service program, Norfolk, 7 p.m.

Wednesday: Catechetical instruction, 4:30 p.m.; ZEY, 7:30 p.m.

### Peace United Church of Christ (John C. David, pastor)

Thursday: Immanuel Women's Missionary Society, Gladys Reichert

Sunday: Sunday school, 9:30 a.m.; Mission Festival services, 10:30 a.m.; followed by a fellowship dinner at noon.

Wednesday: Choir practice, 8 p.m.; confirmation class, 8 p.m.

### Trinity Evangelical Lutheran Church (Wesley Bruss, pastor)

Thursday: LWMS, 1:45 p.m.

Friday: Teacher's conference; Gethsemane Lutheran Church, Omaha

Sunday: Sunday school, 9:30 a.m.; worship service with communion, 10:15 a.m.; Bible study, 8 p.m.

Wednesday: Choir practice, 7:30 p.m.

### SOCIAL CALENDAR

Thursday, Oct. 15: Immanuel Women's Missionary Society, Gladys Reichert; Get to Gether Card Club, Hilda Thomas; LWMS, 1:45 p.m.

Saturday, Oct. 17: Kard Klub, Raymond Welkers

Wednesday, Oct. 21: Peace Golden Fellowship noon dinner, Peace Church; ZEY, Zion Lutheran Church, 7:30 p.m.

MR. AND MRS. E.C. Fenske returned home Oct. 6 after spending since Oct. 3 visiting friends and relatives.

At Lexington, they were guests in the Jess Edmisten home and at Broken Bow, they visited the Clarence Thompsons and were overnight guests of the Alfred Peltzers.

Mr. and Mrs. Charles Swihart of Grants Pass, Ore. were Thursday to Saturday visitors in the Herman Opler home.

Rev. and Mrs. Walter Ulrich of New Ulm, Minn. and Mrs. Anna Falk were Sunday supper guests in the Erwin Ulrich home.

The Minnesota folks were Sunday overnight guests in the Mrs. Anna Falk home.

### LIBRARY BOARD

The Library Board and librarian, Mrs. Dorothy Isom, met Saturday at the library.

Mrs. Arthur Cook conducted the business meeting and Mrs. Etta Fisher reported on the last meeting.

The summer reading program was reviewed and the financial report given.

Mrs. Arthur Cook and Mrs. Dorothy Isom reported on the library booth that was at the Wayne County Fair.

The group voted to raise the fines for late books to 10 cents per week.

An open house at the library is planned for Nov. 14 from 1 to 4:30 p.m. Refreshments will be served.

Mrs. Cook appointed Mrs. Etta Fisher and Mrs. Otto Wagner to update the library policy guidelines.

Mrs. Virginia Cook and her husband, Ernie Galendo of Carls Bad, Calif., enrolled in the literary guild book club for a year's selection of books in memory of her Uncle, Gilmore Sals. Names of the books will be published at a later date as they arrive at the Carroll library.

The next meeting will be Jan. 9 when Mrs. Dorothy Isom will serve.

Mrs. Etta Fisher was hostess.

### WOMANS CLUB

"Travel" was the theme for the day, Thursday when 19 members of the Carroll Womens Club went to Wayne and toured the museum and presented a \$10 donation for future work to be done there.

Mrs. Clifford Johnson was the tour guide.

Mrs. Joe Claybaugh and Mrs. Earl Davis were hosts for the day and Mrs. David was in charge of registration at the museum.

The group then went to the Black Knight, where a short business meeting was held and a luncheon was enjoyed.

Mrs. John Swanson, club president, conducted the meeting.

Mrs. Arnold Junck reported on the last meeting and Mrs. Ervin Wittler read the treasurer's report.

It was announced that the Wayne County Historical "Tables on Parade" will be held at the Wayne auditorium on Oct. 22.

A thank you was received from Ann Roberts, who was recently hospitalized.

The next meeting will be Nov. 12 when a 12:30 p.m. Thanksgiving dinner for members will be held at St. Paul's Lutheran Fellowship Hall. "History" will be the theme for the day and roll call will be "an old fashioned recipe." Members are asked to wear a costume or pay a fine to the club. Those planning the dinner are Mrs. Pat Johnson, Mrs. Edward Fork and Mrs. Martin Hansen.

Mrs. Milton Owens and Mrs. Robert J. Jones are on the program committee.

### ADULT FELLOWSHIP

Plans were made for a no-host Thanksgiving supper to be held

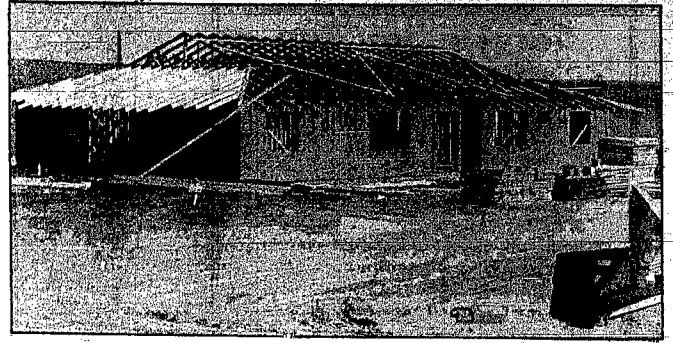

Photography: Randall Howell

## Construction Progress

CONSTRUCTION PROGRESS continues on the eight-unit housing complex for the elderly in Carroll. With foundation work done, the contractor has rough-framed one of the single-story units, which sports rafters. The construction site is in the southeastern corner of the village. The project is being done under the auspices of the Carroll Housing Authority.

Nov. 8 when the Adult Fellowship met Sunday evening at the Congregational Church with 11 members and five guests present.

Mr. and Mrs. Herb Niemann and 4-H members Turona Walde, Shawn Niemann and Valerie Bush were in charge of the program on "Alcoholism."

Mrs. Milton Owens conducted the business meeting. Mrs. Esther Batten reported on the last meeting and Mrs. Erwin Morris read the treasurer's report.

Mrs. Lem Jones accompanied for group singing.

Mr. and Mrs. Milton Owens were in charge of devotions.

Mr. and Mrs. Lem Jones served.

### ATTENDED BANQUET

Mr. and Mrs. Murray Leicy of Randolph and Mr. and Mrs. Edward Fork attended the Nebraska Federation of Aid Association for Lutherans Banquet at the Villa Inn in Norfolk on Saturday evening.

Mr. Fork serves as secretary-treasurer for AAL Branch 3019 at Carroll. Approximately 600 attended the banquet.

### ATTENDED MEETING

Mrs. Arnold Junck, president of St. Paul's Lutheran Ladies Aid, and Mrs. Edward Fork, past president of the Wayne Zone LWML, attended a meeting at Grace Lutheran Church in Wayne on Oct. 6 to help make plans for the LWML District Convention that will be sponsored by the Wayne Zone and held at the Marina Inn in South Sioux City in June, 1982.

Mrs. Fork will serve as Public Relations Chairman for the event.

### BIRTHDAY CELEBRATED

Edward Fork was honored for his Oct. 9 birthday when Thursday evening guests in the Fork home were Mr. and Mrs. Joe Claybaugh and Bill, Mr. and Mrs. Lem Jones and Mr. and Mrs. Arnold Junck.

Friday evening guests included Gladys Fork of Sioux City, Mr. and Mrs. Pete Vollersen and Mr. and Mrs. Ernest Fork, all of Laurel, Mr. and Mrs. Clair Swanson and Mr. and Mrs. Kenneth Dunklau, all of Wayne, and Mr. and Mrs. Lonnie Fork, Angela, Kimberly, Jennifer and Tamara.

Linda Fork of South Sioux City came home Saturday to spend the weekend.

### St. Paul's Lutheran Church (Robin Fish, pastor)

Sunday: Sunday school, 8 a.m.; worship service, 7 p.m.

### Presbyterian-Congregational Church (Gail Axen, pastor)

Sunday: Combined worship service at 10:30 a.m. at the Congregational Church.

### United Methodist Church (Kenneth Edmonds, pastor)

Sunday: Sunday school, 10 a.m.; worship service, 11 a.m.

### SOCIAL CALENDAR

Thursday, Oct. 15: Delta Dek Bridge Club, Mrs. Ann Roberts.

Monday, Oct. 19: Carroll Craft Club; Senior Citizens meet for cards at the fire hall.

Tuesday, Oct. 20: Hillcrest Home Extension Club, Mrs. Lloyd Morris.

Wednesday, Oct. 21: United Presbyterian Women; Happy

Workers Social Club, Mrs. Adolph Rohlf; Social Neighbors, Mrs. Don Winklebauer.

LINDA Fork of South Sioux City visited Saturday evening in the Lonnie Fork home.

Leonard Halleen had surgery Oct. 7 at St. Joseph Hospital in Sioux City.

Mr. and Mrs. Doug Letting of Colorado Springs, Colo. came Sept. 30 and spent until Oct. 3 with his grandparents, Mr. and Mrs. Leonard Halleen.

Mr. and Mrs. Don Letting of Colorado Springs, Colo. came Oct. 4 to visit in the home of her parents, Mr. and Mrs. Leonard Halleen, to observe the 51st wedding anniversary of the Halleens.

Gordon Cook of Omaha brought Mrs. Virginia Cook and her husband, Ernie Galendo, of Carls Bad, Calif. to the Arthur Cook home on Oct. 2 where the Galendos visited until Oct. 6, when Mrs. Cook took them to Lincoln, where they all visited in the Archie Underwood home.

Mrs. Arthur Cook returned home Thursday.

Mrs. Milo Hansen of Winner, S.D. and Mr. and Mrs. John Rethwisch were visitors Saturday in the Kenneth Eddie home.

They also visited in the home of Mrs. Marlene Dahkkoetter and in the Mrs. Carrie Stephens home.

Saturday evening, Mr. and Mrs. Kenneth Eddie and Mr. and Mrs. Leo Stephens went to Hinton, Iowa where they attended the 40th wedding anniversary celebration for Mr. and Mrs. William Broer.

# CITATION YEAR-END TRIPLE JACKPOT

★ 13.8% INTEREST RATE ROLLBACK\*  
★ SPECIAL FACTORY INCENTIVES MEAN SPECIAL PRICES  
★ BEAT '82 PRICES

**CHECK THESE JACKPOT PRICES. NOW THROUGH NOV. 11th**

1981 CITATION 4-DR. HATCHBACK SEDAN — a roomy five-passenger hatchback with fold-down rear seat, rack and pinion steering, radial ply tires and V-6, automatic, tinted glass, deluxe body side moldings, floor mats, air conditioning, sport mirrors, tilt wheel, power steering, power brakes, white tires, deluxe interior. This is a company car. \*13.8% annual percentage rate available to qualified buyers on retail deliveries of new 1981 Citations through Nov. 11, 1981.

**Sticker Price \$8,426.93      Jackpot Price \$6,995.00**

Chevrolet  
Chevy makes good things happen at

Mike Perry  
WAYNE, NEBR.  
West Hwy. 33  
375-3600

HOUSES  
Sunday, 11:00 a.m. to 5:00 p.m.  
Thursday, 10:00 a.m. to 5:00 p.m.  
Saturday, 10:00 a.m. to 5:00 p.m.

**Today it takes two... PARTNERS and YOU**

**HOMES**  
If you are considering buying a home in the next two years you owe it to yourself to check out the availability, prices and terms that we have to offer at this time. We have an excellent selection in all price ranges.

**BUSINESS OPPORTUNITIES**  
We currently have some excellent business opportunities available in Wayne and surrounding towns. Terms available on some.

**NEW CONSTRUCTION**  
If you are considering building at any time in the near future check with us on the many possibilities. We have building lots available in Wayne and Carroll.

**FINANCING**  
Co-ownership plans are available on new construction and on most of our existing homes.

**MOBILE HOMES**  
We have single and double wide mobile homes available.

**FARMS**  
We also offer complete farm sales and farm management services. You do have a choice — let us show you what we have to offer.

**FOR RENT**  
A like new walk out basement apartment. Available now.

**STOLTENBERG PARTNERS REALTOR**  
230 West 7th Street, Wayne, NE Phone 375-1262  
After Hours 375-4297, 383-4866, 375-3474

**YOU CAN EARN MORE THAN 15% on your money when you buy a home! It's true — homes have gone up an average of 15% per year in the last 5 years! And unlike interest, gains on real estate is deferred and taxed at the capital gains rate. And you can buy a Sunrise Townhouse Condo at last year's prices. But don't wait! Builders and developers must pay interest too, and the prices must go up! Yes, you can actually save by buying now when interest rates are high and construction costs are low. And you own a Sunrise Townhouse just like any home or real estate, except:**

1. You save on the purchase price because construction costs are lower.
2. You don't worry about maintenance and insurance.
3. You don't worry about snow and lawn service.
4. The exterior real estate is owned jointly by all owners.
5. You are always a member of the Homeowners association.
6. Condos have a better tax advantage for those that need every deduction you can get.

Each 1180 sq. foot Townhouse has oak cabinets and trim, dishwasher, main floor laundry, private patio, central air, gas heat, a complete energy efficient insulation package, and are situated on the highest hill in Wayne, next to the college and hospital. The Marywood subdivision is a prestigious place to live, and an "easy to sell someday" type of location that will protect your investment for years to come.

So don't put your money in the bank and pay taxes on the interest. You not only defer the tax on real estate appreciation, you only pay at the capital gains rates (about 30% of the regular rate).

Phone 375-4770 or 375-1132

## SUNRISE TOWNHOUSE CONDOMINIUMS

14th & Linden      Wayne, NE







RE!  
sted  
s.  
Warmups

on this list  
winter...  
PULLEY BELTS — check  
badly worn they should  
SYSTEM — check on  
all radiator hoses  
change dirty oil — or sum  
oil — now for easier cold  
ing  
ND WIPERS — winter is  
et season. We'll make  
highly parking lights  
lights and directionals  
ing properly. We'll also  
operation and see that  
pe clean without streak  
shield washer tank with  
aning solution.  
arefully examine tread  
ires are especially  
ice and snow  
— check for proper ad  
use even a slight pull to  
throw your car into a  
de

**SMITTY'S AUTO CLINIC**  
120 South Main Street  
PHONE: 375-2100 WAYNE, NEBRASKA  
★ EXPERT MOTOR TUNE-UP  
AND CARBURETOR SERVICE

**FREE ELECTRICAL SYSTEM CHECK**  
• Battery  
• Alternator  
• Regulator  
• Lights  
At Chrysler a Front End Alignment is only \$19.95

**Don't Start the Winter with a Sick Car**  
• Got a pre-winter TUNE UP  
• Got your RADIATOR serviced  
M&S Radiator Service  
419 Main Wayne 375-2811

**The FREEZIN' SEASON!**  
See Arnie's For Worry-Free Service — Now!!  
Arnie's WINTERIZER SPECIAL \$4.95  
Special Includes:  
✓ Check Radiator Cap  
✓ All Fittings & Hoses  
✓ Water Pump  
✓ Pressure Test Cooling System for leaks  
Coupon Expires Oct. 17, 1981  
Arnie's FORD-MERCURY  
119 East 2nd Street, Wayne, Nebraska Phone 375-1312

**Get off to a good start this winter.**  
CALL US FOR AN APPOINTMENT TODAY  
Let Us WINTERIZE YOUR CAR  
Complete Lubrication / Oil Change & Filter  
Tune-up / Antifreeze  
Battery Check / Hoses & Belts  
Carl's Conoco  
502 Main Wayne Ph. 375-9918  
Mechanic On Duty

**FRIENDLY EXPERT CAR SERVICE!**  
• Expert Tune-up Service  
• Brake Work Service  
Convenient Full or Self Service Gas Pumps  
SPECIAL NOW ONLY... \$125.00  
COMPLETE DUAL EXHAUST  
For two-wheel drive pickup or got a free estimate on your vehicle!  
Offer Expires October 31, 1981  
TERRY'S SKELLY  
7th & Main Wayne Ph. 375-1830  
Hours: Mon-Sat. 7-9 and Sundays 10-6

**GOODYEAR HARVEST TIME VALUES**  
WE'RE DEALIN! BUY NOW!  
Traction Torque  
• Long-lasting strength from tempered nylon cord construction  
• Super pulling power from angle-braced tread lugs  
• Heavy duty rim shield to help protect against rock and stubble damage  
Our Best Selling Rear Tractor Tire  
Goodyear... Home of the Ultra Grip Radial  
SAVE TIME IN THE FIELD. SAVE MONEY ON FUEL!

Size & Type	Ply	Price	F.E.T.
16.9x34 Traction Torque TT	6	289.95	8.71
13.6x38 Traction Torque TT	4	189.95	6.03
13.6x38 Traction Torque TT	6	209.95	6.47
15.5x38 Traction Torque TT	6	309.95	7.63

Size & Type Ply Price F.E.T.  
16.9x34 Traction Torque TT 6 289.95 8.71  
13.6x38 Traction Torque TT 4 189.95 6.03  
13.6x38 Traction Torque TT 6 209.95 6.47  
15.5x38 Traction Torque TT 6 309.95 7.63



Winter Driving!!

Decided to keep her another year?  
Auto  
Shop The Complete Western Auto Catalog  
375-1242  
Filters, Shock Absorbers and Accessories

**TRACTOR FRONTS** \$43.95  
600x16 6 Ply Plus \$1.04 F.E.T.  
Triple Rib RS  
• Rugged rim shield protects lower sidewall from cuts and bruising.  
• Deep, wide center rib for steering ease.  
• Triple-Tempered nylon cord body construction gives strength, long tire life.

**IMPLEMENT TIRES** \$42.95  
G78x14 Power Streak NW Plus \$2.28 F.E.T.  
Farm Service  
• Wide to float over wet fields, and distribute loads over a wide area.  
• Minimum ground compaction.

Size	Ply	Price	F.E.T.
600x16	4	37.95	.97
73Lx15	6	48.95	1.35
93Lx15	6	66.95	1.88
11Lx15	6	76.95	2.48

Size	Ply	Price	F.E.T.
1000x15	8	66.95	2.08
11Lx15	8	81.95	2.54
13Lx15	8	92.95	2.84
15Lx15	8	103.95	3.14

**DRIVE WITH CONFIDENCE**  
Power Streak 78  
Road-hugging tread, smooth-riding polyester cord body. Whitewalls at slightly higher prices.  
\$45.95  
85Lx14 6 Ply Plus \$1.20 F.E.T.  
For older autos

**RUGGED TRACTION TIRE**  
Tracker XG • Well-juggled traction tread for service in mud, sand, or snow.  
• Tough nylon cord body, bias ply construction.  
\$79.95  
875-16.5 Tracker XG Black, Load Range E Plus \$4.00 F.E.T.  
750-16 Tracker XG Black, Load Range D Plus \$3.98 F.E.T.  
\$64.95  
930-16.5 Tracker LT Black, Load Range D Plus \$4.29 F.E.T.  
On or off road

**HEADQUARTERS FOR 'PIT-STOP' ON-FARM TIRE SERVICE**  
The Fast, Sure Way To Avoid Costly Downtime  
CORYELL DERBY  
211 Logan Wayne 375-2121  
GOODYEAR



Photography: Randall Howell

## Farmyard Flower Pot

SOME PEOPLE WILL use anything for a lawn ornament. And, at the Don Nelson farmstead, southeast of Winside, this toilet bowl — complete with water closet — is anchored in the front lawn with a wood post. Nelson's wife, Donna, used the old toilet as a planter for her flowers this summer. However, early frost warnings forced her to remove the flowers, leaving the toilet standing bare and alone in front of the couple's farm house.

## dixon news

mrs. dudley blatchford 244-2588

**BEST EVER CLUB**  
Mrs. Ernest Knoell hosted the Best Ever Club in her home Oct. 7 with nine members present. The afternoon was spent playing cards.  
Additional plans were made for the Club's 35th anniversary meeting next June, with all former members to be invited.  
Lola Rahn will be the Nov. 4 hostess.

**BIRTHDAYS CELEBRATED**  
Guests in the Robert Patfield home the evening of Sept. 28 for the birthdays of the hostess, Mr. and Mrs. Warren Patfield and Tod Jewell were Mr. and Mrs. Harold Jewell, Mrs. Rodney Jewell and family, Mr. and Mrs. Frank Pleuber and girls, Mr. and Mrs. Milo Patfield, the Warren Patfields, Mr. and Mrs. Dan Patfield, Oscar Patfield, Mrs. Ruth Jensen, Mr. and Mrs. Rodney Hansen and family and Mr. and Mrs. Dallas Graham and family of Coleridge.

**12TH BIRTHDAY**  
Guests in the Jack Hintz home Oct. 7 after school for ice cream and take in observance of Brenda's 12th birthday were Tabby and Sherry Moore, Paul and Debbie Roeder, Michelle Gothier, Rachel Guenther, Nancy and Penny Dempster, Choni Van Buskirk, Monica Nelson and Randy and Brad Prescott, Debbie, Michelle and Monica were overnight guests.

Also in her honor, Mr. and Mrs. Alan Hangman entertained on Oct. 4 for supper. Others present besides the Hintz family of Newcastle were Rose Nelson, Raymond Nelson of Maskell, Mr. and Mrs. Carlton Nelson, Mr. and Mrs. Norman Hangman of Hartington and Mr. and Mrs. Keith Fiscus and Lachelle of Coleridge.

**SIXTH BIRTHDAY**  
Guests after school Friday in the Gene Quist home for Randy's sixth birthday were Angie Abbs, Dawn Diederker, Tara Erwin, Chad Anderson and Ben Dahl.  
A guest of Jeremy's was Aaron Dietrich of Concord.  
Sunday morning breakfast guests were Mr. and Mrs. Don Larson and family of Hartley and Mr. and Mrs. Marion Quist.

Guests for supper were Judy Watson of Norfolk, Mr. and Mrs. Rudolph Mueller of Osmond and the Marion Quists.

**Logan Center Methodist Church**  
(Arthur W. Swarthout, pastor)  
Sunday: Worship, 9:15 a.m.; Sunday school, 10:15 a.m.

**Dixon United Methodist Church**  
(Anderson Kwankin, pastor)  
Sunday: Sunday school, 9:30 a.m.; worship, 10:30 a.m.

**St. Anne's Catholic Church**  
(Jerome Spenner)  
Sunday: Mass, 9:30 a.m.

**MR. AND MRS. Marvin Green** were guests of honor at the Biltmore Thursday evening in observance of their 40th wedding anniversary.  
Others present were Martha Noe, Emma Shortt, Mr. and Mrs. Oliver Noe, Versa Polkinghorn, Mr. and Mrs. Leslie Noe and Vic for Green.

Mr. and Mrs. L. D. Thompson of Sebek, Minn. were Thursday supper guests in the Don Peters home.

Mike and Brian Lindahl of Wayne were Friday overnight guests of their grandparents.

Mr. and Mrs. Larry Lindahl were Saturday supper guests and the boys returned home with them.

Mr. and Mrs. Kenneth Hamm and Gwen of Fremont were Oct. 4 afternoon visitors in the Oliver Noe home.

Mr. and Mrs. Kevin Diederker of Wayne were weekend guests in the Duane Diederker home.

Mr. and Mrs. Keith Diederker and Ryan of Sioux City joined them on Sunday.

Mr. and Mrs. Dave Daneek and Jonathon of Ceresco were Oct. 5 and 6 visitors in the Gordon Hansen home.

Mrs. Ed Vogweys, Lynne Bjorholm and Cory of Battle Creek, Iowa, visited Oct. 4 to 8 in the Leroy Bathke and Charles Pierce homes.

Dean Johnson of Coronado, Calif. and Florence Johnson of Sebek, Minn. were Friday afternoon guests in the Paul Thomas home.

Mr. and Mrs. L. D. Thompson of Sebek, Minn. were Friday afternoon guests in the Paul Thomas home.

The Rev. and Mrs. Arthur W. Swarthout and Sarah and Ensign Mark Swarthout, U.S.N., were Monday supper guests in the Harold George home.

Rev. Royal Lindquist of Savage, Minn., Rev. Edsel Lindquist of Thief River Falls, Minn. were Thursday supper and overnight guests in the Kenneth Kardell home.

Mr. and Mrs. Harold Jewell returned home Friday from a 10 day camping trip at Gavins Point, Mr. and Mrs. Al Lewis and family and Doug Lewis of Omaha spent the Oct. 3 weekend with them.

Other visitors during the week were the Joe Carrs, Mr. and Mrs. K.R. Mitchell, Mr. and Mrs. Bob McCord of Allen and Mr. and Mrs. Knud Jensen of Laurel.

Mr. and Mrs. Walter Rewinkel of Orangevale, Calif. were Oct. 5 to 8 visitors in the Clayton Stingley home.

On Oct. 5, the Rewinkels, the Stingleys, the Duane Stingleys and Travis and Mr. and Mrs. Randy Stingley were supper guests in the Mike Schuls home in Norfolk.

Mr. and Mrs. Marvin Green were Sunday and Monday visitors in the Rev. Roger Green home in Grand Island.

Mr. and Mrs. Leslie Noe accompanied them and spent the time in the Verden Noe home there.

**JEFF'S NEW HOURS:**  
**6:00 a.m. to 7:00 p.m. Daily**  
(Except Mondays — Closed at 3:00)  
**EVERY SUNDAY NOON BUFFET**  
**FISH & CHICKEN EVERY SUNDAY NIGHT (Plus Our Regular Menu)**  
Open Sundays 7 a.m. - 2 p.m. and 4:30-7:00  
**Jeff's Cafe**  
212 Main Ph. 375-9929 Wayne

**Only the Newspaper**  
Only the newspaper gives you, with each issue, an all new "package" of news and features on a local, state, national and world level. And with its delivery, your opportunity to be a more informed and interesting person.

**CONSOLIDATED REPORT OF CONDITION**  
(Including Domestic Subsidiaries)  
**WINSIDE STATE BANK**  
In the City of Winside, County of Wayne, State of Nebraska  
State Bank No. 1634, Federal Reserve District No. 10  
As of the Close of Business on September 30, 1981

	Thousands
<b>ASSETS</b>	
Cash and due from depository institutions	449
U.S. Treasury securities	1,372
Obligations of other U.S. Government agencies and corporations	2,028
Obligations of States and political subdivisions in the United States	204
Federal funds sold and securities purchased under agreements to resell	1,000
Loans, Total (excluding unearned income)	4,370
Less: allowance for possible loan losses	63
Loans, Net	4,307
Bank premises, furniture and fixtures, and other assets representing bank premises	34
<b>TOTAL ASSETS</b>	<b>9,394</b>
<b>LIABILITIES</b>	
Demand deposits of individuals, partnerships, and corporations	737
Time and savings deposits of individuals, partnerships, and corporations	6,163
Deposits of States and political subdivisions in the United States	1,521
Certified and officers' checks	2
Total Deposits	8,423
Total demand deposits	840
Total time and savings deposits	7,583
All other liabilities	11
<b>TOTAL LIABILITIES (excluding subordinated notes and debentures)</b>	<b>8,434</b>
<b>EQUITY CAPITAL</b>	
Common Stock	200
No. shares authorized — 2,000	
No. shares outstanding — 2,000	
Surplus	300
Undivided profits and reserve for contingencies and other capital reserves	460
<b>TOTAL EQUITY CAPITAL</b>	<b>960</b>
<b>TOTAL LIABILITIES AND EQUITY CAPITAL</b>	<b>9,394</b>
<b>MEMORANDA</b>	
Amounts outstanding as of report date	
Time certificates of deposit in denominations of \$100,000 or more	1,100
Other time deposits in amounts of \$100,000 or more	103
Average for 30 calendar days (or calendar month) ending with report date	
Total deposits	8,330
I, the undersigned officer do hereby declare that this Report of Condition (including the supporting schedules) is true to the best of my knowledge and belief	
Greta A. Grubbs, Cashier October 9, 1981	
We, the undersigned directors, attest the correctness of this Report of Condition (including the supporting schedules) and declare that it has been examined by us and to the best of our knowledge and belief has been prepared in conformance with the instructions and is true and correct	
Chas D. Farran David Warnemunde Nancy C. Warnemunde Directors	

## winside news

mrs. andrew mann 286-4461

**FEDERATED WOMENS CLUB**  
Winside Federated Womens Club met Oct. 7 at the home of Mrs. Ron Leapey with Mrs. Curtis Jeffries as co-hostess. Fifteen members were present. Mrs. Ray Jacobsen was welcomed as a new member.

Speaker for the evening was Dennis Collins, an attorney from Norfolk. His topic was "estate planning, especially for women". Mrs. Leapey gave a report on a German dinner.  
Mrs. Howard Iversen reported on the Inter County Convention she attended.  
A thank you was read from the Winside Library for the club's donation.

A lengthy discussion was held on making of a cook book for a money making project. Mrs. Pat Dougherty and Julie Hirsch are the committee.

A Halloween party was discussed. It will be Oct. 31 at 7 p.m. at the City Auditorium for the youngsters. The committee is Mrs. Allen Schrant, Mrs. Robert Wacker, Mrs. Niels Nielsen, Mrs. Ray Jacobsen, Mrs. Marvin Cherry, Mrs. Ron Leapey, Mrs. David Warnemunde and Mrs. Jay Morse.  
The next meeting will be Nov. 4 at 7:30 p.m. at the home of Mrs. Don Leighton with Mrs. Pat Dougherty as co-hostess.

**LIBRARY BOARD**  
The Winside Library Board met Oct. 7 with all members present.

Library hours, which started Oct. 14, are from 1 to 6 p.m. on both Wednesdays and Saturdays. Fines for overdue books, which also started Oct. 14, will be five

cents per day.  
Mrs. Dorothy Kabisch has donated Travel and Museum magazines to the Library.  
Mrs. Jim Rempfer has ordered the Guide Post magazine in large print for the Library.  
The Library received a \$50 donation from the Federated Womens Club to be used to buy books.

Old Nebraska magazines have been given to the fourth grade at Winside Elementary School. Other old magazines will be given to anyone desiring them.  
Mrs. Duane Field will be the new librarian, due to Mrs. Marie Suehl's resignation.

**COTERIE CLUB**  
The Coterie Club met Thursday at the home of Mrs. Ben Bensch. Mrs. Minnie Graef was a guest.

Mrs. Wayne Imel won high score, Mrs. Irene Warnemunde, second high and Mrs. Graef, guest prize.  
Next meeting will be Oct. 22 with Mrs. N. L. Ditman.

**COUPLES PITCH CLUB**  
The Couples Pitch Club met Sunday with Mr. and Mrs. Ben Bensch.  
Prizes were won by Alfred Miller, mens high and Mrs. Wayne Imel, ladies high and N. L. Ditman, mens low and Mrs. C. O. With, ladies low.

Mr. and Mrs. C. O. Witt joined the club.  
The next meeting will be Nov. 8 at the home of Dr. and Mrs. N. L. Ditman.

**United Methodist Church**  
(Shirley Carpenter, pastor)  
Sunday: Sunday school, 9:15 a.m.; worship, 10:30 a.m.  
Tuesday: FIGS meeting.

**Trinity Lutheran Church**  
(Lon DuBois, pastor)  
Sunday: Sunday school, 9:30 a.m.; worship, 10:30 a.m. with Pastor Herbert Olson officiating.  
Wednesday: Confirmation class, 5:30 p.m.

**St. Paul's Lutheran Church**  
(John E. Hafemann, pastor)  
Thursday: Womens Bible Study, 1:30 p.m.  
Sunday: No Sunday school or Bible classes. Mission Festival worship, 10:30 a.m. noon carry in dinner. Bible Institute, Wakefield, 2:4 p.m.  
Monday: Voters meeting, 8 p.m.  
Tuesday: LWML Rally, Grace Lutheran Church, Wayne, registration 9:10 a.m.  
Wednesday: Confirmation class, 4 p.m. Sunday school teachers meeting, 8 p.m.

**SOCIAL CALENDAR**  
Thursday, Oct. 15: Center Circle Club, Mrs. Adolph Meyer.  
Friday, Oct. 16: Royal Neighbors of America, Miss Johanna Jensen. SOS Club, GT Pinocchio Club, Mrs. Ella Wittler.  
Sunday, Oct. 18: Pitch Club, George Jaegers.  
Tuesday, Oct. 20: Senior Citizens: Jolly Couples; Modern Mrs. FIGS.

**SCHOOL CALENDAR**  
Friday, Oct. 16: Volleyball, Winside at Allen, 6 p.m.; football, Winside at Allen, 8 p.m.  
Tuesday, Oct. 20: Volleyball.

Hartington at Winside, 6:30 p.m. Wednesday, Oct. 21: Parent teacher conference classes to be held until 11:30 a.m. and school lunch. Conference to run from 12 noon until 4 p.m. and from 6:30 until 9 p.m.  
Thursday, Oct. 22: volleyball Norfolk Catholic at Winside, 6:30 p.m.  
Friday, Oct. 23: Football Winside at Hartington, 7:30 p.m.

**MR. AND MRS. Glenn Olson** were Sunday dinner guests in the Ingvald Vak home in Yankton, S.D.

Mr. and Mrs. Elmer Kludt of Alpena, S.D. were weekend guests in the John Asmus home. They attended the Mrs. Katherine Rieck funeral.

Mr. and Mrs. Leslie Alteman visited Sunday evening in the John Asmus home and with the Elmer Kludts of Alpena, S.D.

Mr. and Mrs. Dale Black and family of Grand Island were weekend guests in the Leslie Alteman home and visited Saturday afternoon in the John Asmus home.

Miss Darci Janke of Lincoln spent the weekend in her parent's home, the Dean Jankes.

Mrs. Laura Jane Trautwein of Fort Morgan, Colo. and Mrs. Mary Ellen Weher of Wiggins, Colo. visited in the Ben Bensch home Sunday. They also visited other Winside residents.

**We Sell AFFORDABLE HOMES**

**Sunnyview**  
A Valco development

Ask about our low interest financing options.

Wayne 375-3374 173 S. Main

**WAYNE DENTAL CLINIC**  
S.P. Becker, DDS  
Phone 375-2889  
Mineshaft Mall  
9 a.m. - 5 p.m. Daily  
Thursday Evening till 9:00 p.m.

**FANTASTIC CARPET SAVINGS**

**Especially Yours**  
Reg. \$22.95.  
**Special Sale Price \$16.67** sq. yd.

This soft tracery construction is a sophisticated and unique express of style and color with clean end point definition in Superba Set Antron III Nylon.

**Majestic Charm**  
Reg. \$19.50.  
**Special Sale Price \$15.22** sq. yd.

A beautifully styled soft pile Filament Cut and Loop in 100% Nylon.

**Bar Harbor**  
Reg. \$13.25.  
**Special Sale Price \$10.97** sq. yd.

A beautiful selection of the latest fashion colors, each blending three or more hues for decorating versatility and easy color coordination. 100% continuous DuPont filament nylon assures lasting beauty and eliminates fuzzing and pilling.

**In Touch/With The Times**  
Reg. \$22.95.  
**Special Sale Price \$16.67** sq. yd.

Subtle Millitron Colorations make this ANTRON III carpet a sophisticated different visual effort that pleases the eye and offers a longer lasting appearance retention.

Our professional carpet installer, Mr. Alex Singer, will see that your carpet is installed properly. For courteous, prompt and professional carpet installation, shop Gerald's Decorating Center.

Be Sure To Be In Our Store Thursday for the Tripleheader Drawing

**Gerald's Decorating Center**  
210 Main Street Wayne 375-2120



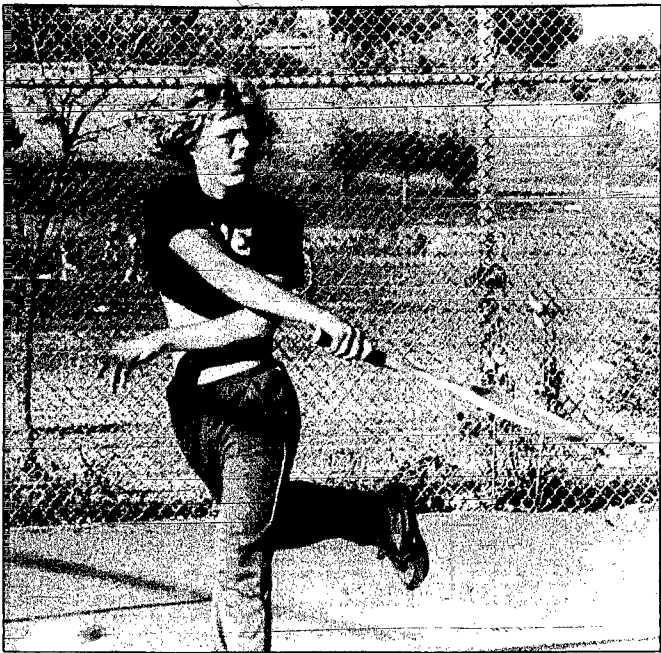

Photography: Randy Haxvall

## Playing Tennis for Wayne

**PAUL LOFQUIST**, a student at Laurel-Concord High School, has the unusual honor of playing on the Wayne High tennis team this year. Lofquist defeated J. Walz of Norfolk 6-3, 6-2 in Wayne's home dual, last Thursday. When Wayne High tennis players organized a team this fall, tennis enthusiast Lofquist asked if he could play with the Wayne team since Laurel has no team. He has competed for Wayne all season.

## 73 Donate Blood at PMC

Seventy three persons donated blood at Providence Medical Center on Oct. 1.

Dean Bruggeman donated his third gallon pint. Dennis Lipp also donated his third gallon pint and Vernon Gene Casey donated his second gallon pint.

Joining the gallon donor club in October were Gary Boehle, Sharon Fieer, Larry Hansen, Marcheta Lutt, Richard Mantley, Dwaine Rothwisch, Allen Shuffelt, Joan Temme and Al Witting, all of Wayne.

**OUT-OF-TOWN** residents donating blood were Robert Hall, Lorna Loberg and Terry Roberts, all of Carroll; Kristy Peterson, Concord; Leann Schnell, Ran-

dolph; Mylet Barholtz and Deana Erwin Wakefield, and Lavern Gronauke, Raymond; Jacobson, Gerald Krueger, and LuAnna Westrich, all of Winside.

**OTHER DONORS**, from Wayne, included Steve Ataman, Ingeborg Atkins, James Atkins, Morris Backstrom, Debra Bodenstedt, Roger Boyle, Norma Carr, David Cooley, Bernard Cowgill, Larry Creighton, Jerold Daniels, Jeremy Edmonds, Sandra Elliott, Cheryl Erks, Dan Greiner, Robert Haas, Sister Kevin, Hermen Duaine Jacobsen, Linda Jensen, Gwen Joyn Jorgensen, Mark Kai, Gall Korn, Gene Lutt, Rita McLean, Ronald Milliken, Ray Murray, Dorothy Nelson, Scott Nelson, Alan Nieman, Roger Niemann,

Herman Oetken, Gerald Otte, Marilyn Otte, Marcia Pankaskie, Judith Peterson, Alan Pippt, John Rebersdorf, Rick Robins, Robert Sherry, Dean Sievers, Vicky Skokan, Gayle Spahr, LeRoy Spahr, Dennis Spangler, Frederick Temme, Gertrude Thomas, Jeff Triggs, Kevin Victor, Ruth Victor, Gary West, Brooks Widner and Brenda Wittig.

# belden news

mrs. ted leapley 985-2393

### UNION PRESBYTERIAN WOMEN

The Union Presbyterian Women's Association met last Thursday afternoon with 18 members present.

A report was given by persons that had attended the Fall Cluster Meeting held in Laurel. A film, "Power to Grow," on human energy was presented by Rev. and Mrs. Robson. This was a real life story of Bonnie Conso, a handicapped person. Seated at the birthday table were Mrs. Loyd Heath, Mrs. Elmer Ayer and Mrs. Fred Pflanz.

On the serving committee were Mrs. Darrell Graf, Mrs. Loyd Heath and Mrs. Fred Pflanz.

### ST. MARY'S ALTAR SOCIETY

St. Mary's Altar Society met Thursday afternoon in the Belden Bank Parlors. Father Robert Duffy led the group in mass. Following the business meeting, lunch was served by Mrs. Robert Harper.

### U AND I BRIDGE

Mrs. Robert Harper was hostess Friday afternoon to the U and I Bridge Club. Mrs. Dave Hay received high, Mrs. Lawrence Fuchs, second high and Mrs. Fred Pflanz, low.

### BROWNIES MEET

Brownies met the afternoon of Oct. 6 at the fire hall. During their business meeting, they made plans for the Brownies, Junior Scouts and leaders to attend the Ice Capades on Saturday afternoon in Sioux City.

Ann Kelfer served treats.

### STORY HOUR

Story hour was Saturday morning at the library with 12 children present. Stories were read and games played. Bonnie Fish is the leader. Treats were served. The next story hour will be on Saturday morning, Oct. 24.

### BIST BIRTHDAY

Saturday supper guests in the Carl Bring home in honor of his 81st birthday were Mr. and Mrs. Victor Bring of Bismark, N.D., Mrs. Leroy Bring of Sergeant Bluffs, Iowa, Mrs. Bruce

Schmidt, Mrs. Tom Dixon and Kristin of Mowite, Iowa, Mr. and Mrs. Dick Jenkins and family of Carroll and Marie Bring.

### FAMILY GATHERING

A family gathering in honor of Mr. and Mrs. Ervin Termuhlen of Garden Grove, Calif. was held the evening of Oct. 7 at the Wagon Wheel Steakhouse. Others present were Mr. and Mrs. Kenry Krueger, Mr. and Mrs. Robert Krueger and family, Mr. and Mrs. Terry Krueger and girls of Norfolk, Mr. and Mrs. Mike Krueger and Chad, Mr. and Mrs. Joedy Linn and Nicholas of Hoskins, Mr. and Mrs. Duane Krueger, Sharon and David, Pat, Jo and Jane Krueger.

### Presbyterian Church

(Thomas Robson, pastor) Sunday: Church, 9:30 a.m.; church school, 10:30 a.m.

### Catholic Church

(Father Robert Duffy) Sunday: Mass, 10:30 a.m.

MR. AND MRS. Steve Fish and Angela of Kearney were weekend guests in the Earl Fish home.

Mrs. Gordon Casal and Mrs. Martha Casal spent Saturday in the Val Sydow home in Lyons.

Judy Wobbenhorst of Leavenworth, Kan. spent from Friday until Monday in the Robert Wobbenhorst home.

Sunday supper guests in the Robert Wobbenhorst home were Judy Wobbenhorst of Leavenworth, Kan., Mr. and Mrs. Kittle and family and Roger Wobbenhorst.

Saturday afternoon visitors in the Dennis Krie home in Coleridge were Mrs. Dennis Sumpter, Lori and Chad of Newton, Iowa, Mrs. Ed Kelfer and Mark Kelfer.

Mr. and Mrs. Victor Bring of Bismark, N.D. came last Thursday and visited until Sunday in the Carl Bring home.

Mr. and Mrs. Victor Bring of Bismark, N.D. and Mr. and Mrs. Carl Bring were Thursday supper guests in the home of Marie Bring

Mr. and Mrs. Dick Jenkins and family of Carroll, Mr. and Mrs. Victor Bring of Bismark, N.D. and Mr. and Mrs. Carl Bring were Friday supper guests in the home of Marie Bring. Tammy and Jeremy Jenkins remained overnight.

Mr. and Mrs. Steve Cosenza of Sunnyvale, Calif. came Saturday evening to visit in the home of Mrs. Dorothy Whipple and other relatives.

Sunday dinner guests in the home of Mrs. Mary Hansen in Randolph were Mr. and Mrs. Harvey Hansen of Battle Creek, Mr. and Mrs. Frederick Ambroz of Sioux City, Mr. and Mrs. Steve Cosenza of Sunnyvale, Calif. and Mrs. Dorothy Whipple.

Mr. and Mrs. Dave Kenyon and family of Pierre, S.D. spent from Thursday until Sunday in the home of Mrs. Byron McLain. Mrs. Dave Abrahams of Lincoln also came Friday to spend the weekend.

Sunday dinner guests in the home of Mrs. Byron McLain were Mr. and Mrs. Dave Kenyon and family of Pierre, S.D., Mrs. Dave Abrahams of Lincoln, Mrs. Harold Bloomquist of Magnett, Mrs. Emma McLain of Laurel and Mr. and Mrs. Manley Sutton.

Mrs. Mildred Caneca of Bellevue spent the weekend in the home of Mrs. Fred Pflanz.

Mr. and Mrs. Larry Alderson and family spent the weekend in the Loren Winkelbauer home in Hastings.

Mr. and Mrs. Clarence Stapelman spent Sunday with Dennis Stapelman in Willford.

Mr. and Mrs. Don Hogelin and Mrs. Margaret Delolizer spent the weekend in the Jim May home in Sioux City.

Sunday supper guests in the home of Mrs. Fred Pflanz were Mr. and Mrs. Vance Pflanz and family of Sioux City and Mrs. Mildred Caneca of Bellevue.

Mr. and Mrs. Robert Harper were Sunday supper guests in the

Francis Broderick home in Plain view to honor the fifth birthday of Barbara Hammer, daughter of Mrs. Cindy Hammer.

Mrs. Kathleen Skokan and Mrs. Dennis Sumpter, Lori and Chad of Newton, Iowa spent from Friday until Monday visiting in the home of Mrs. Louise Beuck and other relatives.

They came for the 84th birthday of Mrs. Beuck.

Saturday supper guests in the Ed Kelfer home were Mrs. Kathleen Skokan and Mrs. Dennis Sumpter, Lori and Chad of Newton, Iowa, Mrs. Louise Beuck and Mark Kelfer.

Mr. and Mrs. Ervin Termuhlen of Garden Grove, Calif. were guests from Oct. 5 until Oct. 8 in the Duane Krueger home. They were Oct. 7 evening

visitors in the Charles Hintz home.

Mr. and Mrs. Dayton Goodsell and family of Encinitas, Calif. and Mr. and Mrs. Vernon Goodsell were Oct. 6 dinner guests in the Elmer Surber home in South Sioux City.

Oct. 6 supper guests in the home of Mrs. Ted Leapley were Mr. and Mrs. Dayton Goodsell and family, Mrs. Albert Nordby, Walter Korff of Hartington and Mr. and Mrs. Vernon Goodsell.

Saturday supper guests in the Howard McLain home in Wayne were Mr. and Mrs. Dayton Goodsell and family and Mr. and Mrs. Vernon Goodsell.

Mr. and Mrs. Dayton Goodsell and family, Mrs. Howard McLain and Sharon of Wayne and Jody Olsen of Carroll were Sunday supper guests in the Vernon Goodsell home.

## THE LAND THAT WE MANAGE

Is clean, productive and well rotated because we work with the tenant to keep it that way.

### The Owners of Land That We Manage Get

1. Informative reports
2. Timely disbursements
3. Operational planning
4. Audits of all bills
5. Money-saving fertilizer recommendations
6. A year-end report that fits their tax returns

Let Our Management Give You Peace of Mind

Call — Write — See

## MIDWEST LAND CO.

Dave Ewing, Sr. M.A. Arneson Dave Ewing

• Farm Brokers • Contract Specialists • Realtors

206 Main St. Wayne, NE 375-3385



109 E. Broadway Randolph, NE 337-0800

### Pi Omega Pi Business Honorary

**BOOK SALE!**  
All Books Are 50¢ to \$2.00  
New & Used Books — Some FREE!!

Thursday, October 15 — 5:30-8  
In Front of Midwest Land Co.  
206 Main in Wayne

- Choose from:
- Children's Books • Best Sellers
  - Real Estate • National Geographic • Art
  - Literature • Secretarial • Accounting • History
  - Industrial Arts



<b>Thursday Night</b> B B Q Ribs	<b>Saturday Night</b> Prime Rib
<p>Noon Lunches Monday thru Friday — 11:00 to 1:00 Evening Dinners Monday thru Saturday — 5:00 to 10:30 p.m. CLOSED SUNDAY</p> <p>Be Sure to Stop in Thursday at 8 p.m. for the \$1,000 Give Away.</p> <p><b>Black Knight</b> Phone: 375-9968</p>	

## Complete 6PC. Group!

CHARM, COMFORT and DURABILITY designed for total family living:

Practical, carefree 100% OLEFIN durable upholstery... so nice to come home to!

**\$799**

All this: FULL SIZE SOFA SWIVEL ROCKER FIRESIDE CHAIR COCKTAIL OTTOMAN MATCHING END TABLES

**DISCOUNT FURNITURE**

## It's Always A Little Better When It's Home Grown

When you save at State National Bank, you get a substantial return in interest. You get the safety of FDIC protection and the personal sound management guarantee from our professional staff.

### Money Market Certificate

Effective October 13, 1981 thru October 19, 1981

## 13.75%

\$10,000 Minimum — 6 Month Maturity

\*Federal Regulations prohibits the compounding of interest during the term of the deposit.

### 30 Month Certificate

Effective October 13, 1981 thru October 19, 1981

## 15.40%

Federal Regulations require a substantial penalty for early withdrawal.

**The State National Bank and Trust Company**  
Wayne, NB 68787 • 402/375-1130 • Member FDIC  
Main Bank 122 Main • Drive-In Bank 10th & Main



Photography: LaVon Beckman

## A Miniature Community

SECOND GRADERS AT ALLEN Consolidated School may not be the fastest guns in the west, but they can build a town faster than anybody west of the Mississippi. The 18 youngsters, all students of Barb Heckathorne, reconstructed the community of Allen in less than a week. Pictured examining their construc-

tion prowess are Michelle Kraemer, daughter of Cindy and Marlin Kraemer, and Robert Kumm, son of Paulette and Glenn Kumm. The map includes the home of each youngster, along with the school, churches, museum, post office, a beauty shop, bank, and several other businesses.

## concord news

mrs. art johnson 584-2495

**LUTHERAN CHURCHMEN**  
Concordia Lutheran Church men sponsored a pancake supper Saturday at the Concord gym. They had a good attendance. Proceeds will go for Seminarian student's scholarships.

**COUPLES LEAGUE**  
Concordia Lutheran Couples League met Sunday evening at the church with the Evert Johnsons and Norman Andersons on the program committee.

Mrs. Norman Anderson gave devotions. Slides were shown on "Dead Sea Scrolls" - profits from the past.

The Rich Kramers and Ernest Swansons served refreshments.

**Concordia Lutheran Church**  
(David Newman, pastor)  
Thursday: Lutheran church women 2 p.m.

Sunday: Sunday school and Bible classes, 9:30 a.m.; morning worship service, 10:45 a.m.

**Evangelical Free Church**  
(John Westerholm, pastor)  
Saturday: FCYF Rally at Columbus, 8 p.m.; Bible study, Arden Olson.

Sunday: Sunday Bible school, 9:59 a.m.; morning worship, 11 a.m.; evening service, 7:30 p.m.

**St. Paul Lutheran Church**  
Sunday: Morning worship service, 7:30 a.m.; Sunday school, 8:30 a.m.

Tuesday: Fall Rally, Grace Lutheran Church, Wayne.

**THE EVAN** Petersons of Pipestone, Minn. were Monday dinner guests in the Arvid Peterson home.

They were afternoon guests in the Arthur Johnson home.

The John Siefers of Gering were Sunday guests in the George Anderson home.

The Bill Hollwell's of Newcastle, Wyo., the Gunnar Swansons of Laurel and Ethel Erickson were Friday evening supper guests in the Norman Anderson home.

The Glen Magnusons spent Friday and Sunday in the Lynn Lessman home in Winside to get acquainted with their new grandson, born Oct. 8.

Birthday guests in the Roy Hanson home Thursday evening to honor Monica's birthday were the Bud Hansons and Dick Hansons and Craig.

Birthday guests in the Dick

Hanson home Sunday afternoon to honor the hostess were Fern Livengood of Onawa, Iowa; Phyllis Dirks of Lincoln; the Bud Hansons and Roy Hansons.

Evening guests were Mrs. Earl Nelson and Robert; the Hart Valters; family George Valters and the Mike Rawnkies and Doug.

Sunday dinner guests in the Kenneth Olson home to honor the birthdays of two granddaughters, Sara Schmidt of Wayne and Diane Olson were Wandy Schmidt, Sara and Beth the David Olsons, Scott and Gayle all of Wayne and the Arden Olsons and family.

The Clifford Fredricksons and Thure Johnsons drove to Marengo, Ill. Oct. 7 to visit the

Marvin Fredricksons and Cliff Simons.  
They returned home Oct. 5.

The Robert Andersons, Mrs. Vern Carlson, Clifford Fredricksons, Thure Johnsons and Ruby Pedersen were in Alta, Iowa Thursday to attend the funeral service at Trinity Lutheran Church of Mrs. Henry Josie Erickson, 89. She passed away Oct. 6 at a nursing home in Aurelia, Iowa, where she had resided since 1978. The Ericksons were formerly Wakefield residents before moving to Alta, Iowa. Mr. Erickson passed away in 1967. She is survived by four sons: Marilyn of Alta, Iowa; Norman of Wheatland, Wyo.; Earl of Dallas, Texas; and John of Burlington, Colo.

Memorials to the Arthritis Foundation may be sent to:  
**Nebraska Arthritis Foundation**  
120 N. 69th St., Omaha, NE 68132

## allen news

mrs. ken linafelter 635-2403

**EXTENSION CLUB**  
The Allen Community Extension Club met Friday at the home of Dessa Jones. Nine members were present to read the Extension Collect.

Roll call was answered with what make of car we owned. Study lesson on "You and Your Driving" was given by Anita Rastede.

Eva Stark reported on the achievement day at Martinsburg. Dessa Jones, reading leader, gave a reading on "Getting Old." Rachel McCaw and Sylvia Whitford gave a demonstration on decorating with beads.

The November meeting will be held with Mabel Wheeler Sylvia Whitford will give the study lesson on basic foods and the continuation of bead decorating.

**35TH ANNIVERSARY**  
Sunday dinner guests of Mr. and Mrs. Bud Mitchell to honor them on their 35th wedding anniversary were Mr. and Mrs. Tom Roberts and family and Mr. and Mrs. Allen Roberts and family of Omaha, Mr. and Mrs. Gary Mitchell and family of Wakefield, Mr. and Mrs. Jim Mitchell and Christy, Mr. and Mrs. Dennis Mitchell and Mrs. Adeline Slegie, all of Wayne, Mrs. Lena Belt of Emerson, Mr. and Mrs. Duane Mitchell and family and Mrs. Mabel Mitchell and Bob Mitchell of Allen.

Mr. and Mrs. Albert Potter and Mr. and Mrs. Ray Mayer and Chad of Omaha were Sunday morning callers.

**ATTENDED MEETING**  
Mr. and Mrs. Ken Linafelter attended a District Pastor Parish Committee meeting at the home of District Superintendent and Mrs. Hughes Morris in Omaha last Thursday evening.

They were Thursday night guests in the Clayton Schroeder home in Lincoln.

**RESCUE UNIT**  
The Allen Waterbury rescue squad was called Saturday afternoon to a two-car accident north of Allen on Highway 9 near the Loren Carr residence. Three people were injured and taken in the two rescue units to St. Luke's Medical Center in Sioux City. Injured were Ray Bois and Phil Singsbeck, both of Osmond, passengers in one car and in the other car, Janice Beauvais, a student at Wayne State College. Her daughter, Karmen, was reported not injured. The accident was investigated by the Nebraska Highway Patrol.

**40TH ANNIVERSARY**  
Mr. and Mrs. Marvin Green were surprised on Thursday evening with a dinner at the Billmore in Sioux City for their 40th anniversary.

Attending were Victor Green, Mrs. Versa Polkinghorn of Ponca, Mr. and Mrs. Leslie Noe and Mr. and Mrs. Oliver Noe of Dixon, Mrs. Emma Shortt and Martha Noe of Allen.

**SENIOR CITIZENS**  
The Senior Citizens have a busy month planned. They have a quilt in the frame getting ready for a lucky winner to receive at the Craft Christmas Sale to be held on Nov. 20 and 21.

The monthly potluck dinner will be held tomorrow (Friday) at noon.

A pancake breakfast is planned for the community on Sunday for a money making project. Serving will be from 8 a.m. to 1 p.m. Vic Carpenter is in charge of this project. They will need help to serve the breakfast, which will be held at the firehall. Volunteers are asked to contact Mr. Carpenter.

They have a paint class each Tuesday morning and a crochet class each Thursday morning.

A Halloween party is scheduled for Oct. 30 at 7 p.m. at the center.

**ELF EXTENSION CLUB**  
The ELF Extension Club met Oct. 6 at the home of Patty Maties with 11 members present.

The club meeting was opened by Pearl Snyder, president, with the flag salute by the members. Roll call was a recollection of an early Halloween.

Mary Lou Koester reported on the county achievement day held at Martinsburg.

Five members attended the tour to the House of Creations near Bancroft this past month. They were Pearl Snyder, Polly

Kjer, Marlys Malcom, Patty Maties and Mary Lou Koester. The November meeting will be held Nov. 6 with Marlys Malcom.

**First Lutheran Church**  
(Rev. David Newman)  
Thursday: Dorcas Circle sewing workshop, 10 a.m.; potluck dinner served at noon.

Saturday: Worship, 9 a.m.; Sunday school and confirmation class, 10 a.m.

Tuesday: Lydia Circle, 7:30 p.m. at the church.

**Springbank Friends Church**  
Prayer meeting each Wednesday evening, 8 p.m.

Sunday: Sunday school, 10 a.m.; worship, 11 a.m.; Friends Youth following worship, bring sack lunch.

**United Methodist Church**  
Thursday: UMW meeting, 9:30 a.m.; potluck dinner at noon, tie quilts in morning with regular meeting in the afternoon; Joy Circle, 7:30 a.m. with Marge Hoffman as hostess, meeting at the church.

Saturday: Worship committee, 10 a.m.

Sunday: Worship, 9 a.m.; Sunday school, 10 a.m.

Wednesday: Choir, 6:15 p.m. There will be no lunch served, they have been discontinued.

**COMMUNITY CALENDAR**  
Thursday, Oct. 15: Waterbury Homemakers, 1:30 with Carol Jean Stapleton; TNT Extension Club, 7:30 p.m.; fire hall; VFW Post, 8 p.m.; Martinsburg fire hall; VFW Auxiliary, 8 p.m.; Martinsburg school.

Friday, Oct. 16: Senior Citizens potluck dinner, noon, at the center.

Tuesday, Oct. 20: Dixon County Historical Society, 8 p.m. museum in Allen.

Thursday, Oct. 22: Chatter Sew Club, 2 p.m. with Joyce Benstead, Rest-Awhile Club, 2 p.m. with Pearl Snyder.

**SCHOOL CALENDAR**  
Friday, Oct. 16: Volleyball, 6 p.m.; and football, 8 p.m., double header with Winside.

Saturday, Oct. 17: Band Day in Yankton, Allen will be marching.

Monday, Oct. 19: Title meeting, 2:30 p.m.; JV football, 4:30, Wakefield at Allen.

Tuesday, Oct. 20: Junior high varsity, 4 p.m.; at Homer High School, B-A-C teams play at 6:30 p.m., all at Homer.

Wednesday, Oct. 21: District Dairy Judging at Uhling.

Friday, Oct. 23: Football at Walthill, 7:30 p.m.

**MR. AND MRS. Jerrie Moore** of Greenfield, Iowa and Mr. and Mrs. Robert Smith of Creston, Iowa were Oct. 6 supper and overnight guests in the home of Bud and Bonnie Black. They were joined for supper by the Paul Koesters.

The Iowa visitors were Oct. 7 morning coffee guests in the Paul Koester home.

Mr. and Mrs. Craig Williams and Shelly attended the wedding of Craig's nephew, Mark Williams, to Terry Gray on Saturday in Minneapolis, Minn.

Emma Shortt was on Oct. 3 weekend guest in the Leo Strivens home in O'Neill.

Martha Noe visited at the same time in the home of her sister, Mrs. Esther Brandt, in Creighton.

En route home they visited their mother, Mrs. F.M. Noe, at the Hillcrest Care Center in Laurel.

Emma Shortt spent the weekend with her daughter, Marcella, in Lincoln.

## Wausa Smorgasbord

**WAUSA AUDITORIUM**  
**Saturday, October 24**  
Serving from 5:00 to 8:00 p.m.  
PRICE: \$5.00 (Tax Included)  
**ADVANCE TICKET SALES ONLY**  
Sponsored by the Wausa Community  
- TICKETS MAY BE RESERVED -  
Group 1 - 5:00-5:45 Group 2 - 6:00-6:45  
Group 3 - 7:00-7:45  
For Tickets, Write:  
G.E. GUNDERSON, Wausa, Nebr.  
PHONE - 586-2266  
Specify Group Desired

**THURSDAY NIGHT**  
Be Sure To Stop In  
Thursday at 8 p.m.  
for the \$1,000  
Give-Away  
**KAUP'S TV**  
Sales & Service  
223 Main 375-1332

**Sale Table**  
**\$2500**  
Walking Shoes,  
Soft Soles,  
Assorted Brands  
and Styles.  
Sizes 6-10 Medium,  
7 1/2-10 Narrow.  
Values to \$37.50  
**Wayne Shoe Co.**

**Style-Tex**  
If all coverings  
**SALE**  
AT  
**Gerald's**  
Decorating  
Center  
210 Main Street 375-2120  
Be Sure To Stop In Thursday at 8 p.m.  
for the \$1,000 Give-Away  
**SAVE UP TO**  
**30% ON**  
**Benchmark**  
Textile Wallcoverings  
CAPRICE  
CHATHAM SQUARE  
WALLS BY DESIGN  
SCULPTURA  
PLEASANT-LIVING  
INTERWEAVES  
INTERNATURALS  
STYLE MATES  
MAIN LINE  
SPLENDEROUS  
MORE THAN  
TEXTURES  
**STYLE-TEX**  
Wallcoverings

**The Fireplace Alternative Master's Choice**

More efficient woodburning plus fire viewing panels for all the charm of a fireplace. As an insert, it makes your fireplace more efficient. As a parlor stove, it makes the fireplace obsolete.

Master's Choice... the fireplace alternative.

**Defiance**  
Meeting the Challenge

**Mike Salmon**  
Salmon Well Co.  
Wakefield, NE  
267-2236

**Pizza Hut**

Introduces  
**A Fabulous New Delivery Program**

**We make House Calls.**

**PHONE**  
**375-2540**

Delivery Charge Per Order - 75¢

**DELIVERY HOURS**  
Evenings  
5:00-12:00 (Till 1:00 Friday and Saturday)

\*Minimum Delivery Order Must Be \$5.00

**Woolrich**

SEE our Beautiful new Line of Woolrich Jackets

**Thinsulate®**  
Thermal Insulation

**FEATURING:**

The Look of Down, with twice the warmth!

Thinsulate Lining Insulation is a revolutionary new microfiber with about 20 times more surface area "to trap" insulating air than competitive linings. Thinsulate is washable, breathable, and unlike down, it has a very low absorption level - so you stay warmer in damp conditions. The beautiful styling of a Woolrich combined with Thinsulate insulation, a great combination for your winter wardrobe.

Thinsulate Insulation is almost twice as warm as any other lining, including down.

**The Rusty Nail** Wayne, Ne.  
218 Main  
(402) 375-3795

Be Sure To Be In Our Store  
Thursday for the  
Give-Away Drawing

legal notices

WAYNE COUNTY BOARD PROCEEDINGS

Wayne, Nebraska
October 6, 1981
The Wayne County Board of Commissioners met per adjournment with all members present.

Advance notice of this meeting was published in The Wayne Herald, a legal newspaper on October 1, 1981.

Minutes of the last meeting were read and approved.

A motion was made by Belermann and seconded by Eddie to accept applications for the position of County Sheriff, to fill the unexpired term of County Sheriff vacated by Don Weible, whose resignation as of October 1, 1981 was accepted by the Board of Commissioners this day.

The following Resolution was adopted:
RESOLVED, that Commercial State Bank, Hoskins, Nebraska, be permitted to withdraw the following securities, held in escrow by Omaha National Bank (trustee) to secure deposits of this County in said bank, to-wit:

U.S. TREASURY NOTES dtd 4/21/80 due 4/22/85 15.250% BOOK ENTRY Total \$200,000.00 373755

and that the substitution of the following securities thereto be and the same is hereby approved:

U.S. TREASURY NOTES dtd 8/17/81 due 11/15/84 10.000% BOOK ENTRY Total \$200,000.00 373725

The foregoing resolution was moved by Belermann and seconded by Eddie, and on roll call, the vote was as follows: Belermann Aye, Eddie Aye, Pospisil Aye.

The following Resolution was adopted:
RESOLVED, that Farmers State Bank, Carroll, Nebraska, be permitted to withdraw the following securities, held in escrow by First National Bank, Omaha, Nebraska (trustee):

U.S. TREASURY NOTES dtd 9/7/77 due 9/30/81 8.750% Total \$50,000.00 014748 2 1 772500004 No 05660

and that the substitution of the following securities thereto be and the same is hereby approved:

UNITED STATES TREASURY NOTES dtd 12/8/80 due 01/15/83 13.5% Total \$125,000.00 151917

The foregoing resolution was moved by Eddie and seconded by Pospisil, and on roll call, the vote was as follows: Pospisil Aye, Eddie Aye, Belermann Aye.

The District Warrant Certificate of the County Sheriff was examined and approved. The following official reports of work collected during the month of September and returned to State and County Treasurers were approved as follows:

Gregoria C. Morris, County Clerk - \$2001.10
Dana Weible, Sheriff - \$125.50
John D. Strander, CDC - \$72.50

The Quarterly Fee Report of Leon Meyer, County Treasurer was examined and approved.

The matter of granting an easement to the Village of Winlake was tabled until a future meeting.

The matter of redistricting was discussed but it will be impossible to make any decisions until such a time that we receive word from the City of Wayne that new boundaries have been established for the City Wards.

The following claims were audited and allowed: Warrants to be ready for distribution on October 16, 1981.

GENERAL FUND
Warrants 1,237.00
Salaries 28.24

Eastern Neb. Telephone Co. Sept. services 88.25
IBM supplies 188.52

Redfield & Company, Inc. supplies 62.38
The Wayne Herald supplies publishing exp 74.00

Rinder Printing Co. supplies 20.00
Burrage Bros. Corporation maintenance of equipment 374.99

Lloyd Stuebel maintenance of equipment 25.00
Morris new equipment 25.00
West Publishing Co. supplies 430.50

Mohr, Inc. maintenance of equipment 19.13
Bill & GW. supplies 167.38

Wayne C. Denkler maintenance expense 609.50
Don Weible senior fees ad of printer's etc 32.72

Belermann Electric maintenance work City of Wayne electricity 342.49

Logan Valley implement oil 13.43
Western Paper & Supply, Inc. supplies 18.95

Wayne Refuse Service Sept. trash 35.00
Gregoria C. Morris repair exp 20.07

Wayne C. Denkler travel and convention exp 53.26
Bentham Clinic services rendered 25.00

Yaris Corporation maintenance of equipment 181.78
North Office Equipment new equipment 175.75

John Leaver cleaning service 75.00
John of Neb. Bureau of Bus. Research supplies 2.00

REGIONAL CENTER FUND
Beatrice State Dev. Center maint. of residents 186.00

North Regional Center 491.00
3rd National Oil Co. supplies 113.84

Elington Motors Inc. maint. of equipment 204.63
Merchant Oil Co. gas 449.64

COUNTY ROAD FUND
Salaries 17,425.95
Chief of Supply supplies 61.22

The Kelly Supply Co. supplies 110.10
Kaplan Auto Supply supplies 30.18

Nutrition Plus, Inc. supplies 7.88
Chris Brudigan, Inc. supplies 7.88

Wayne Auto Parts supplies 41.36
Wheeler Div. St. Regis Paper Co. supplies 17.00

Corbett Derby Service tire repairs 8.00
Farmers Cooperative tire repairs 19.55

No. Valley Mch. Co. repairs 125.05
Morris Machine Shop repairs 3.00

Run a Radio maint. of equipment 1,319.92
Merchant Oil Co. gas 176.88

Neb. Sand & Gravel, gravel 7,608.31
Husker Concrete & Gravel Co. materials 992.02

Merry Grain & Lumber Co. gravel 720.40

City of Wayne electricity lighting 42.00

Ther Supply supplies 174.51

Great Plains Supply Co. supplies 19.40

Kaplan Auto Supply supplies 241.80

Bill Con Equipment repairs 412.36

Sherry Bros. chain saw 146.00

Husker Concrete & Gravel Co. materials 86.08

Wheeler Div. St. Regis Paper Co. collect 116.40

Consolidated Engineers Arch. Inc. contract work 5,037.50

Wayne Co. Public Work Dist. Sept. services 20.00

Consolidated Engineers Arch. Inc. bi monthly payment 541.50

Oliver Supply supplies 22.81

Stenwall Supply supplies maint. of equip etc 2,284.50

Wacker Farm Store supplies 17.09

Wayne Auto Parts supplies 5.61

Corbett Derby. tire repairs 72.50

Mike Perry Chev. Oil. repairs 79.33

No. Valley Mch. Co. repairs 112.78

T & M Oil Co. gas oil 1,394.51

Tri Co. N-S Coop Assn. gas 1,280.00

Leah Construction Co. gravel 2,859.48

Neb. Sand & Gravel, Inc. gravel 2,322.43

Burke Supply Products, chain 940.00

Husker Concrete & Gravel Co. materials 1,048.56

Logan Valley Construction Co. contract work 5,647.53

Warnemunde Insurance & RE Agcy. Inc. building insurance 277.00

REVENUE SHARING FUND
No. Valley Mch. Co. repairs 2,571.34

Kaheer Construction Co. gravel 4,435.75

Mid West Bridge & Construction, gravel 3,165.77

Meeting was adjourned.

STATE OF NEBRASKA

COUNTY OF WAYNE

I, the undersigned, County Clerk for the County of Wayne, Nebraska, hereby certify that all of the subjects included in the attached proceedings were contained in the agenda for the meeting of the County Board of Commissioners held on October 6, 1981, and that I have continuously current and available for public inspection at the office of the County Clerk, that such subjects were contained in said agenda for at least twenty-four hours prior to said meeting, that the said minutes of the meeting of the County Board of Commissioners of the County of Wayne were in written form and provided to the public inspection on the first working day and prior to the next convened meeting of said body.

IN WITNESS WHEREOF, I have hereunto set my hand this 6th day of October, 1981.

Gregoria C. Morris
Wayne County Clerk
(Pub. Off. 85)

NOTICE OF INCORPORATION
Notice is hereby given that the following corporation has been formed under the Nebraska Business Corporation Act:

1. The name of the corporation is Pierce Sales Co., Inc.

2. The address of the registered office of the corporation is 809 Nebraska Street, Wayne, Nebraska 68792.

3. The general nature of the business to be transacted is to carry on and conduct, both wholesale and retail, a business principally devoted to the sale of machinery, equipment and any other personal property used in the production of oil and gas.

4. The amount of capital stock authorized is \$100,000 divided into 1,000 shares of common stock with a par value of \$10.00 for each share. When issued, said stock shall be fully paid for and shall be non-assessable. Said stock may be paid for in money or in property or in services rendered to the corporation at a reasonable and fair value to be determined by the board of directors.

5. The corporation commenced on September 24, 1981, and has perpetual existence.

6. The affairs of the corporation are to be conducted by a board of directors and the following officers: President, Vice-President, Secretary, Treasurer, and such other officers as may be provided for in the By-Laws.

Pierce Sales Co., Inc.
(Pub. Off. 1, 85)

Deadline for all legal notices to be published by The Wayne Herald is as follows: 5 p.m. Monday for Thursday's newspaper and 5 p.m. Thursday for Monday's newspaper.

Gregoria C. Morris
Wayne County Clerk
(Pub. Off. 151)

Every government official or board that handles public moneys, should publish an accounting of it showing where and how each dollar is spent. We hold this to be a fundamental principle to democratic government.

NOTICE OF PUBLIC HEARING
The Board of Commissioners will meet at 12:30 p.m. on Monday, October 26, 1981 in a Public Hearing Forum. The Board will meet on the 3rd floor of City Hall to hear a request from Robert McLean for a 4.0% variance, to be can build an extension on his home.

Philip A. Kloster
Acting City Manager
(Pub. Off. 151)

NOTICE OF MEETING
The Wayne County Board of Commissioners will meet on Tuesday, October 20, 1981 at the Wayne County Courthouse from 9:00 a.m. until 4 p.m. The agenda for this meeting will include the following: public inspection of the County Clerk's Office. At this time the Commissioners will appoint a County Sheriff to serve the unexpired term of Sheriff Don Weible.

Wayne County Board of Commissioners
October 20, 1981

DELINQUENT TAX LIST FOR YEAR 1981

Wayne County Treasurer's Office
Wayne, Nebraska
October 5, 1981

Notice is hereby given that in compliance with the various laws of the State of Nebraska, I, Leon F. Meyer, County Treasurer of Wayne County, Nebraska, will on Monday the second day of November, 1981 between the hours of 9 A.M. and 4 P.M. at the office of the County Treasurer in the County Courthouse at Wayne, Nebraska, offer at public sale and sell the following real estate for the amount of the taxes due on them for the year 1980 and previous years and delinquent special taxes if any are unpaid. Property having more than one year's taxes delinquent in the following list is marked thus: \*

Leon F. Meyer
County Treasurer

Tax District 205
Pt. WAREN 30-25-4 177.30
Pt. WAREN 30-25-4 196.33
Pt. SENEA TL 4 29-25-4 121.05

Tax District 205-4
Pt. WAREN 35-25-4 944.01
Pt. WAREN 35-25-4 1222.80
Pt. WAREN 35-25-4 236.50

Tax District 309
Pt. L 66 27-25-1 27.50\*
Pt. WAREN 27-25-1 502.52
Pt. WAREN 27-25-1 354.20
Pt. WAREN 27-25-1 423.25
Pt. WAREN 15-25-1 220.34\*
Pt. WAREN 27-25-1 366.02
Pt. WAREN 27-25-1 366.02

Tax District 309-4
Pt. WAREN 35-25-4 944.01
Pt. WAREN 35-25-4 1222.80
Pt. WAREN 35-25-4 236.50

Tax District 309
Pt. WAREN 35-25-4 944.01
Pt. WAREN 35-25-4 1222.80
Pt. WAREN 35-25-4 236.50

Tax District 309
Pt. WAREN 35-25-4 944.01
Pt. WAREN 35-25-4 1222.80
Pt. WAREN 35-25-4 236.50

Tax District 309
Pt. WAREN 35-25-4 944.01
Pt. WAREN 35-25-4 1222.80
Pt. WAREN 35-25-4 236.50

Tax District 309
Pt. WAREN 35-25-4 944.01
Pt. WAREN 35-25-4 1222.80
Pt. WAREN 35-25-4 236.50

Tax District 309
Pt. WAREN 35-25-4 944.01
Pt. WAREN 35-25-4 1222.80
Pt. WAREN 35-25-4 236.50

Tax District 309
Pt. WAREN 35-25-4 944.01
Pt. WAREN 35-25-4 1222.80
Pt. WAREN 35-25-4 236.50

Tax District 309
Pt. WAREN 35-25-4 944.01
Pt. WAREN 35-25-4 1222.80
Pt. WAREN 35-25-4 236.50

Tax District 309
Pt. WAREN 35-25-4 944.01
Pt. WAREN 35-25-4 1222.80
Pt. WAREN 35-25-4 236.50

Tax District 309
Pt. WAREN 35-25-4 944.01
Pt. WAREN 35-25-4 1222.80
Pt. WAREN 35-25-4 236.50

Tax District 309
Pt. WAREN 35-25-4 944.01
Pt. WAREN 35-25-4 1222.80
Pt. WAREN 35-25-4 236.50

Tax District 309
Pt. WAREN 35-25-4 944.01
Pt. WAREN 35-25-4 1222.80
Pt. WAREN 35-25-4 236.50

Tax District 309
Pt. WAREN 35-25-4 944.01
Pt. WAREN 35-25-4 1222.80
Pt. WAREN 35-25-4 236.50

Tax District 309
Pt. WAREN 35-25-4 944.01
Pt. WAREN 35-25-4 1222.80
Pt. WAREN 35-25-4 236.50

Tax District 309
Pt. WAREN 35-25-4 944.01
Pt. WAREN 35-25-4 1222.80
Pt. WAREN 35-25-4 236.50

Tax District 309
Pt. WAREN 35-25-4 944.01
Pt. WAREN 35-25-4 1222.80
Pt. WAREN 35-25-4 236.50

Tax District 309
Pt. WAREN 35-25-4 944.01
Pt. WAREN 35-25-4 1222.80
Pt. WAREN 35-25-4 236.50

Tax District 309
Pt. WAREN 35-25-4 944.01
Pt. WAREN 35-25-4 1222.80
Pt. WAREN 35-25-4 236.50

Tax District 309
Pt. WAREN 35-25-4 944.01
Pt. WAREN 35-25-4 1222.80
Pt. WAREN 35-25-4 236.50

Tax District 309
Pt. WAREN 35-25-4 944.01
Pt. WAREN 35-25-4 1222.80
Pt. WAREN 35-25-4 236.50

Tax District 309
Pt. WAREN 35-25-4 944.01
Pt. WAREN 35-25-4 1222.80
Pt. WAREN 35-25-4 236.50

Tax District 309
Pt. WAREN 35-25-4 944.01
Pt. WAREN 35-25-4 1222.80
Pt. WAREN 35-25-4 236.50

Tax District 309
Pt. WAREN 35-25-4 944.01
Pt. WAREN 35-25-4 1222.80
Pt. WAREN 35-25-4 236.50

Tax District 309
Pt. WAREN 35-25-4 944.01
Pt. WAREN 35-25-4 1222.80
Pt. WAREN 35-25-4 236.50

Tax District 309
Pt. WAREN 35-25-4 944.01
Pt. WAREN 35-25-4 1222.80
Pt. WAREN 35-25-4 236.50

Tax District 309
Pt. WAREN 35-25-4 944.01
Pt. WAREN 35-25-4 1222.80
Pt. WAREN 35-25-4 236.50

Tax District 309
Pt. WAREN 35-25-4 944.01
Pt. WAREN 35-25-4 1222.80
Pt. WAREN 35-25-4 236.50

Tax District 309
Pt. WAREN 35-25-4 944.01
Pt. WAREN 35-25-4 1222.80
Pt. WAREN 35-25-4 236.50

Tax District 309
Pt. WAREN 35-25-4 944.01
Pt. WAREN 35-25-4 1222.80
Pt. WAREN 35-25-4 236.50

Tax District 309
Pt. WAREN 35-25-4 944.01
Pt. WAREN 35-25-4 1222.80
Pt. WAREN 35-25-4 236.50

Tax District 309
Pt. WAREN 35-25-4 944.01
Pt. WAREN 35-25-4 1222.80
Pt. WAREN 35-25-4 236.50

Tax District 309
Pt. WAREN 35-25-4 944.01
Pt. WAREN 35-25-4 1222.80
Pt. WAREN 35-25-4 236.50

Tax District 309
Pt. WAREN 35-25-4 944.01
Pt. WAREN 35-25-4 1222.80
Pt. WAREN 35-25-4 236.50

Tax District 309
Pt. WAREN 35-25-4 944.01
Pt. WAREN 35-25-4 1222.80
Pt. WAREN 35-25-4 236.50

Tax District 309
Pt. WAREN 35-25-4 944.01
Pt. WAREN 35-25-4 1222.80
Pt. WAREN 35-25-4 236.50

Tax District 309
Pt. WAREN 35-25-4 944.01
Pt. WAREN 35-25-4 1222.80
Pt. WAREN 35-25-4 236.50

Tax District 309
Pt. WAREN 35-25-4 944.01
Pt. WAREN 35-25-4 1222.80
Pt. WAREN 35-25-4 236.50

Tax District 309
Pt. WAREN 35-25-4 944.01
Pt. WAREN 35-25-4 1222.80
Pt. WAREN 35-25-4 236.50

Tax District 309
Pt. WAREN 35-25-4 944.01
Pt. WAREN 35-25-4 1222.80
Pt. WAREN 35-25-4 236.50

business opp.

Relston Puring dealer will hire ambitious young person looking for a career in agri business. Phone 712-276-1978

HOME BUILDERS AND DEALERS: New concept. Turn key homes as low as \$20,000 per sq. ft. \$3,000.00 working capital. All refundable. Be the first and call: 1-800-255-2408 01212

mobile homes
FOR SALE: 1974 Mobile Home. Three bedrooms, 1 1/2 baths, new carpet. Only \$5,000.00. Handyman's Special. Ideal for lake home or rental. (402) 439-5297. 01513

3 BEDROOM Bonne Villa set up in court. Modest down payment. Monthly payments cheaper than rent. Call Norfolk, 379-0606. 01411

lost & found
LOST: One mail bag containing 16 mm films in cases. Any one knowing the whereabouts of these films please contact Educational Service Unit One, Wakefield, NE, 287-2061. 0873

real estate
WESTWOOD
3 bedroom, brick ranch, central air, professional landscaping, finished basement, 1 1/2 baths, ample closets, garage door opener, fruit cellar. To see call Saturday and Sundays only, 375-4805. 01414

for sale
WHITE SALE
Reg. Sale
Olympic Overcoat 17.45 gal. 10.99 gal.
Olympic
Latex Satin 14.95 gal. 7.99 gal.
Spray Latex Gloss House & Trim Paint 19.99 gal. 11.99 gal.
HURRY! SUPPLIES LIMITED
Saturday, October 17, 1981
CARHART LUMBER CO.
FOR SALE: Some broom hay bales and straw bales in the barn. Gas barrel, 300 gallon, call feeder, tank heater. Call for appointment, 585-4880. 13 miles west of Wayne and 1 mile north. 01213

card of thanks
THANKS TO FRIENDS AND relatives for cards and gifts received for our 35th anniversary and to those who attended our dance to help in celebrating the event. A special thanks to our sons and their families for the flowers, hosting the dance and all the other kind deeds that you have done for us. We love you all. Bud and Katherine Mitchell. 015

CLASSIFIED ADVERTISING
Regular Rates
Standard Ads - 20¢ per word
Display Ads - \$2.50 per column inch
Specialty Rates
Cards of Thanks
\$2.50 for 50 words
\$4.00 for 50-100 words
\$6.50 for 100-150 words
\$8.00 for 150-200 words
HEADLINES
4 p.m. Tuesdays and Fridays
Call 375-2600
The Wayne Herald

for rent
HOME FOR RENT: 2 bedroom home, newly remodeled, furnished or unfurnished. 375-2568. 0873

FOR RENT: 1 bedroom apartment of Fairview apartments, Highway 35 west. Open as of November 1. Call 375-1740 after 5 p.m. 0812

FOR RENT: A large 4 bedroom house at 514 Main St., Wayne, NE. Call 375-2231 or 375-1531. 01510

business opp.

Relston Puring dealer will hire ambitious young person looking for a career in agri business. Phone 712-276-1978

HOME BUILDERS AND DEALERS: New concept. Turn key homes as low as \$20,000 per sq. ft. \$3,000.00 working capital. All refundable. Be the first and call: 1-800-255-2408 01212



